THE PEDDLER
1989

WPI
SPEC
COLL
T
171
W225
1989
c.3

Opening	2
Student Life	17
Sports	64
Clubs	104
Greeks	122
Seniors	150
Academics	184
Closing	204
Ads	226

WORCESTER POLYTECHNIC INSTITUTE

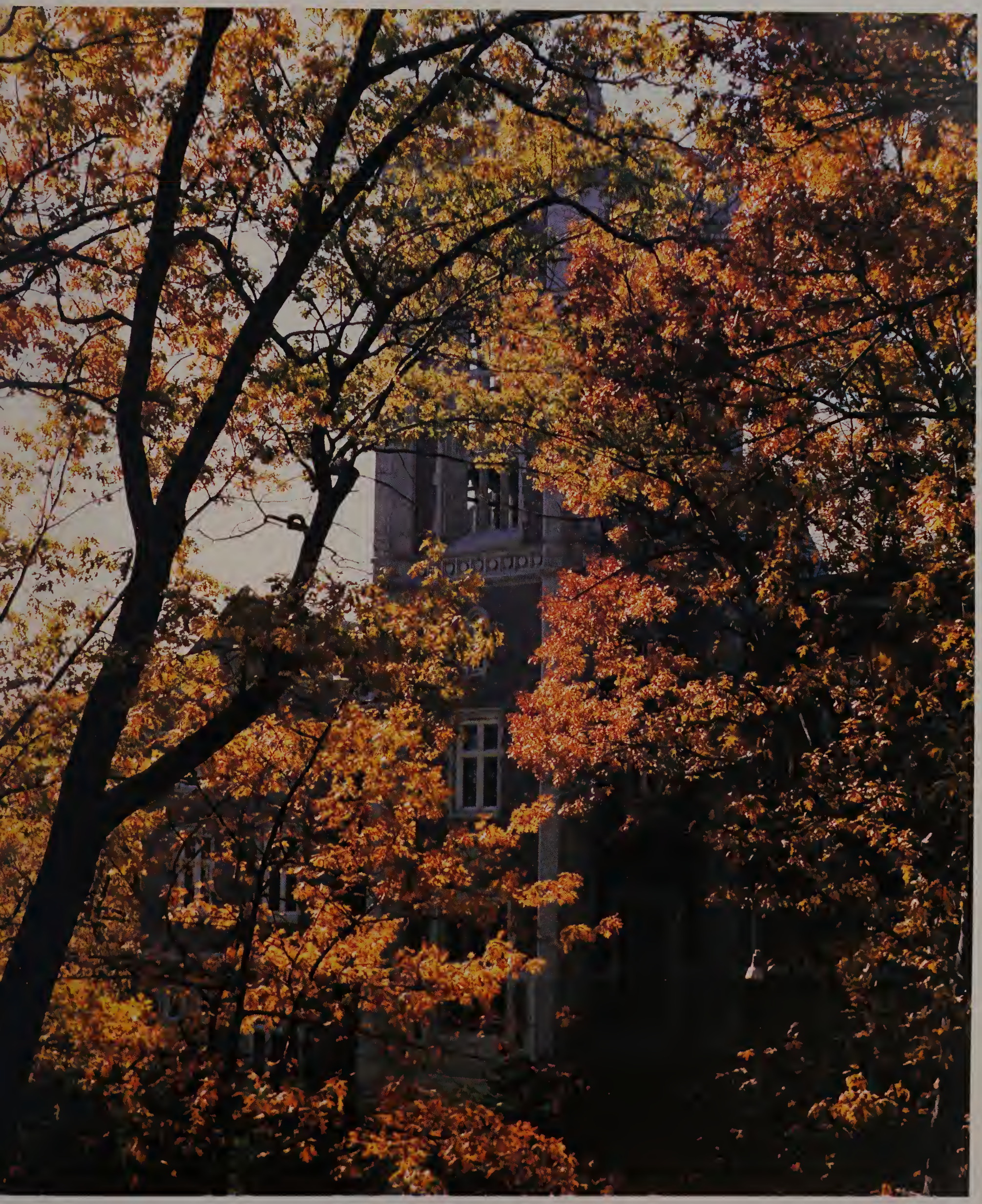

1989 PEDDLER
Worcester, Massachusetts 01609

PARKING

And what was it all about? Four years of studies, parties, projects, friends, professors, roommates and all-nighters is what it can be termed as. But what was it besides first step in our careers? I'll tell you what I'll remember. It's when you look back and say it wasn't all that bad and laugh. Remember when your roomate locked you out of your room and you passing or failing a course depended on you getting in that room in 5 minutes. Remember the last night of C-Term just before your IQP was due. Remember all those parties you didn't remember. Remember when you took your first Calculus test and discovered you weren't in high school any more. The remember when's are what makes it all real.

Calculus? "What's that?" I said in my first engineering course. It was like the twilight zone. Did my Freshman year actually happen? This is the time that most techies start realizing what an education is. It's not how much you remember but how well you apply what you forget. Most of us will probably forget what we took for courses but when asked will proudly talk for hours on our projects. They will allow us to talk about intelectual things at the dinner table. If you thought your sufficiency on Russian History or religion was useless to your career it makes interresting conversation over dinner -the time when the beggest deals are made. Maybe you could impress somebody with your knowledge of the effect Saturday Cartoons on agressive studying from your IQP. The MQP may however be too hot a dinner topic but that's life. I can say I learned what I needed and some I didn't. Where did I put that Calc book.

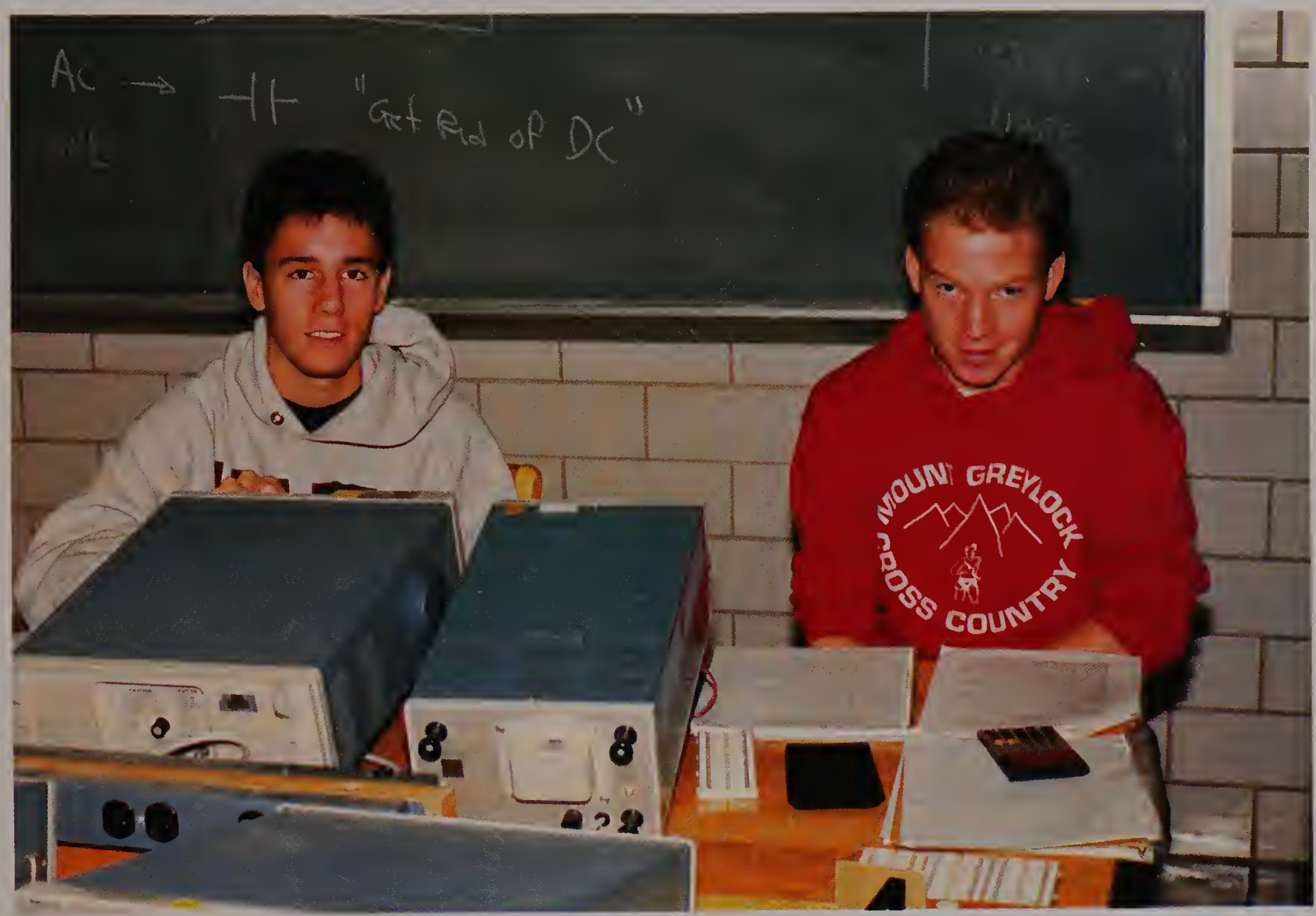
AC → ⊣⊢ "Get Rid of DC"
MOUNT GREYLOCK
CROSS COUNTRY

FULLER LABORATORIES
WORCESTER POLYTECHNIC INSTITUTE

Corona

Do you remember way back when you didn't choose your roommates Freshmen year. More often than not you would be completely different. A week or so in the term, you can stand them, but after a month, blam, you want to eat their brains for supper. It may have been the friends staying in your room untill 4AM when you have a test the next day, or them following you around everywhere. Whatever the reason, you need to get even. Can anyone forget the papered up doors, the garbage can against the doorknob and the clocks all an hour ahead? Well soon differences were forgotten and no more pranks played, at lease until April first.

CAD Laboratory
Instructional
Media
Center

SYRACUSE

How on earth could I have gained 15 lbs? I don't eat that much. It couldn't be DAKA, why would I eat alot of that? But it may be the ice cream machine in there. Maybe it's the nachos I got at the Alcupulco after that frat party, or the pizza during the all-nighter. It could be one of those road trips to Denny's, the Newport Creamery or I Hops. Anyone of the bags of potato chips and french onion dip or Ben & Jerry's Ice Cream from Iandolies. Nah, couldn't be all that. The scale must be broken.

Worcester, ahh one of the greatest wonders of New England. How can one describe such a wonder? There is ther Galaria, where we can do all our shopping even though most of us go to Spags. The Centrum is here for all of our concerts. Movie theaters are there to entertain us. Many restaurants are there to feed us at all hours of the night. The parks are there for us to play in. there is Mechanics Hall for important functions. Many colleges are here for us to have a choice in courses or parties. We have an art museum so we can have a little bit of culture. But best of all... We get an obstacle course to drive through every morning, better known as avoiding Massachusetts drivers, no offense but you are rated the worst in the U.S. Who could ask for more?

STUDENT LIFE

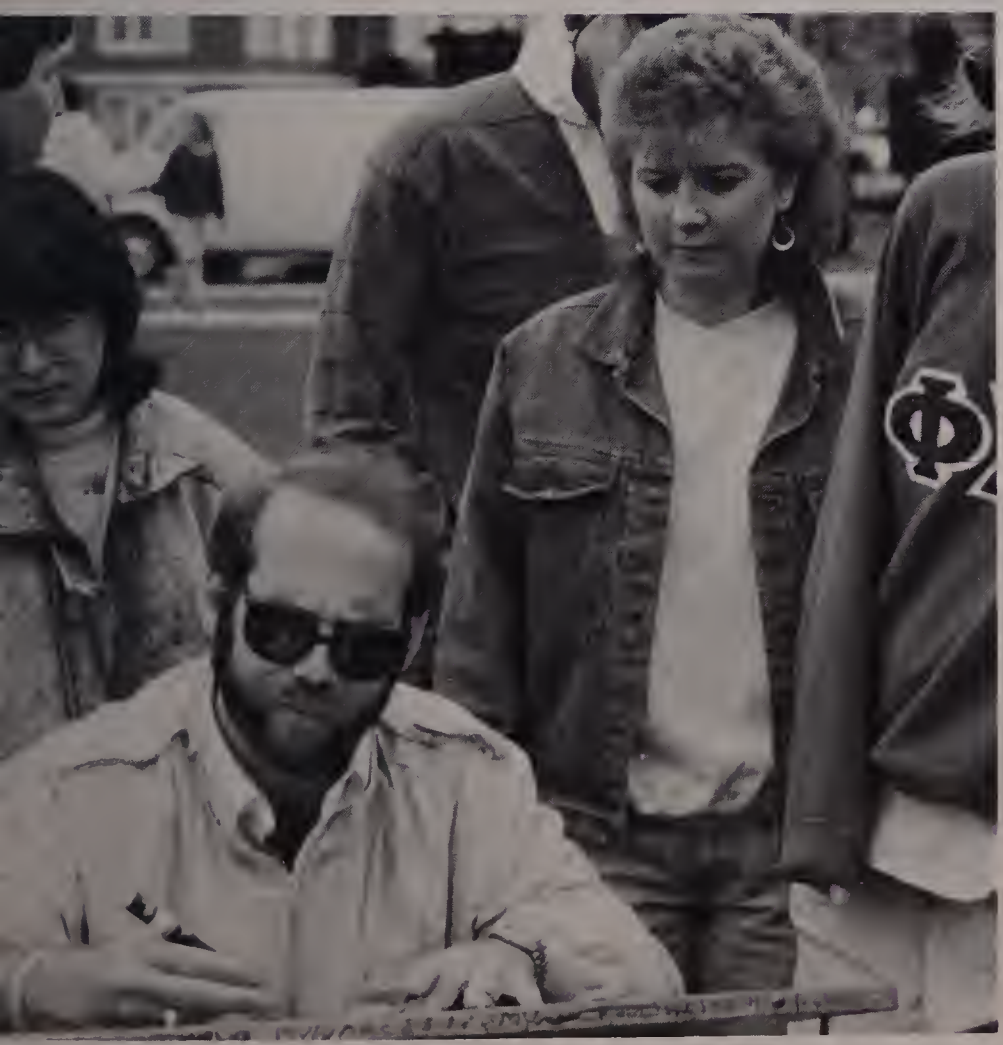

WW
W

AHOUSE

Ready . . . Set . . . PULL!

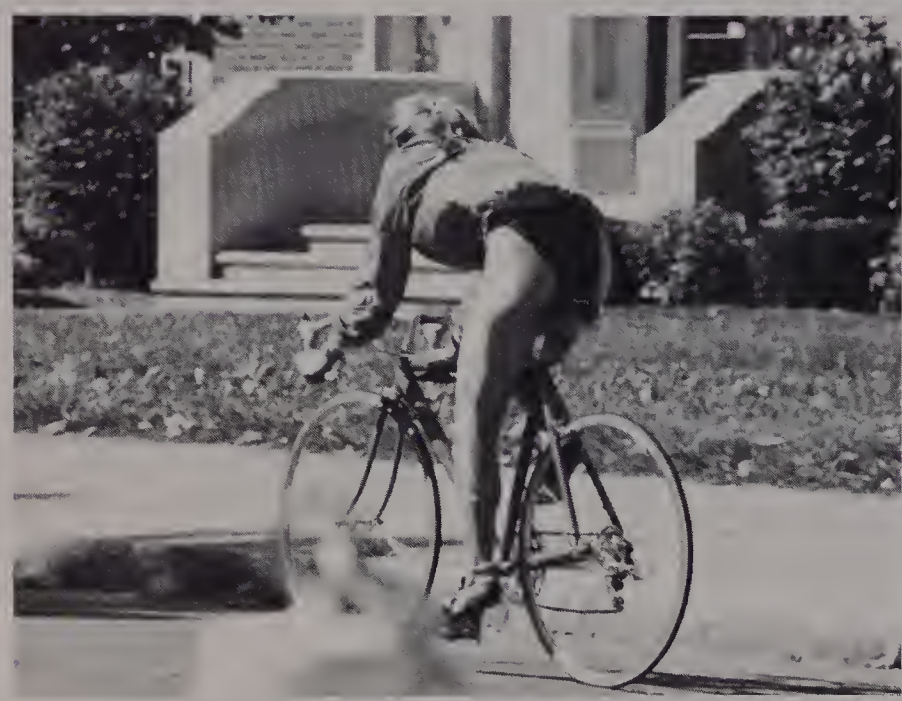

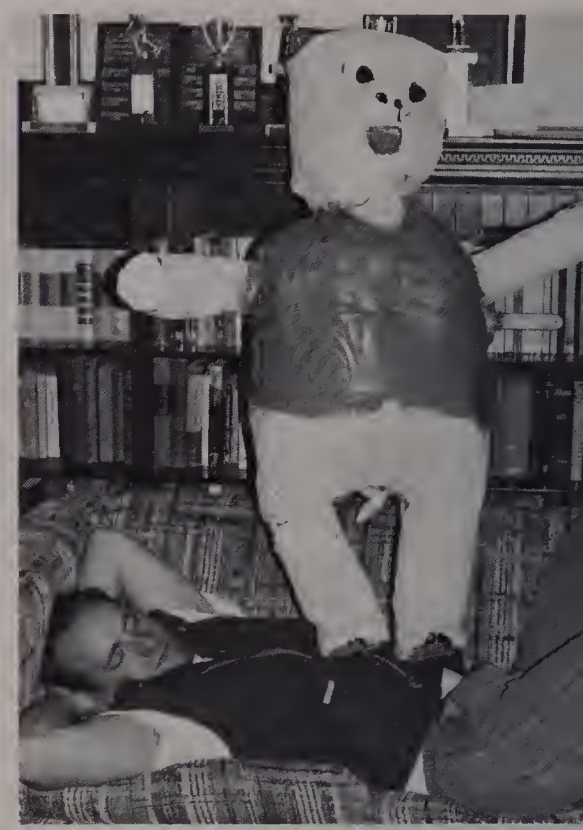

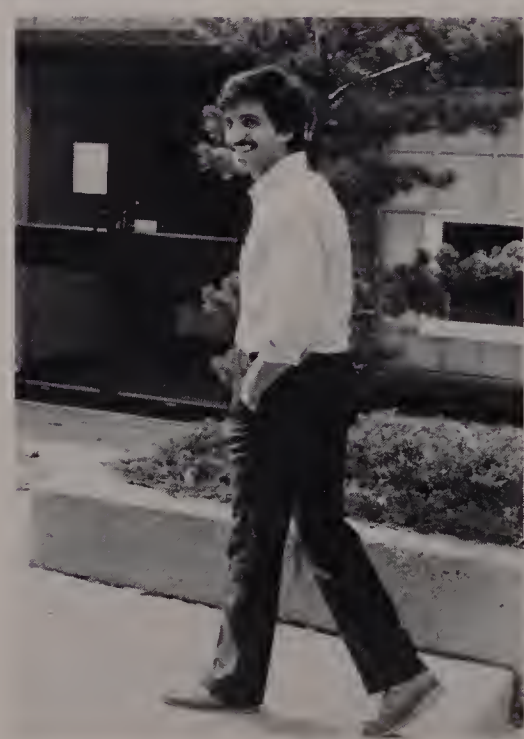

TIC TOC
ARE

WPI

TC-W250

GOD

SALISBUR
LABORATORIE

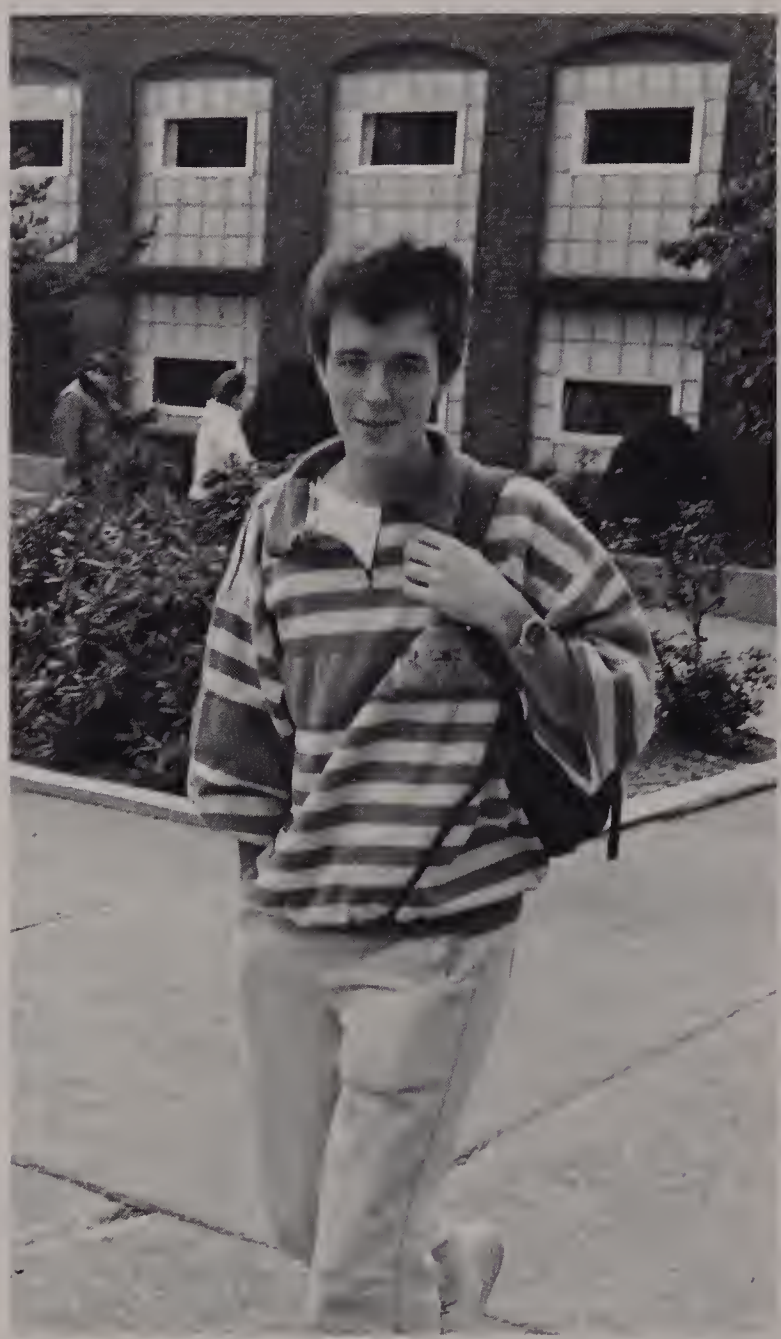

1988

BOSS

872·LGB

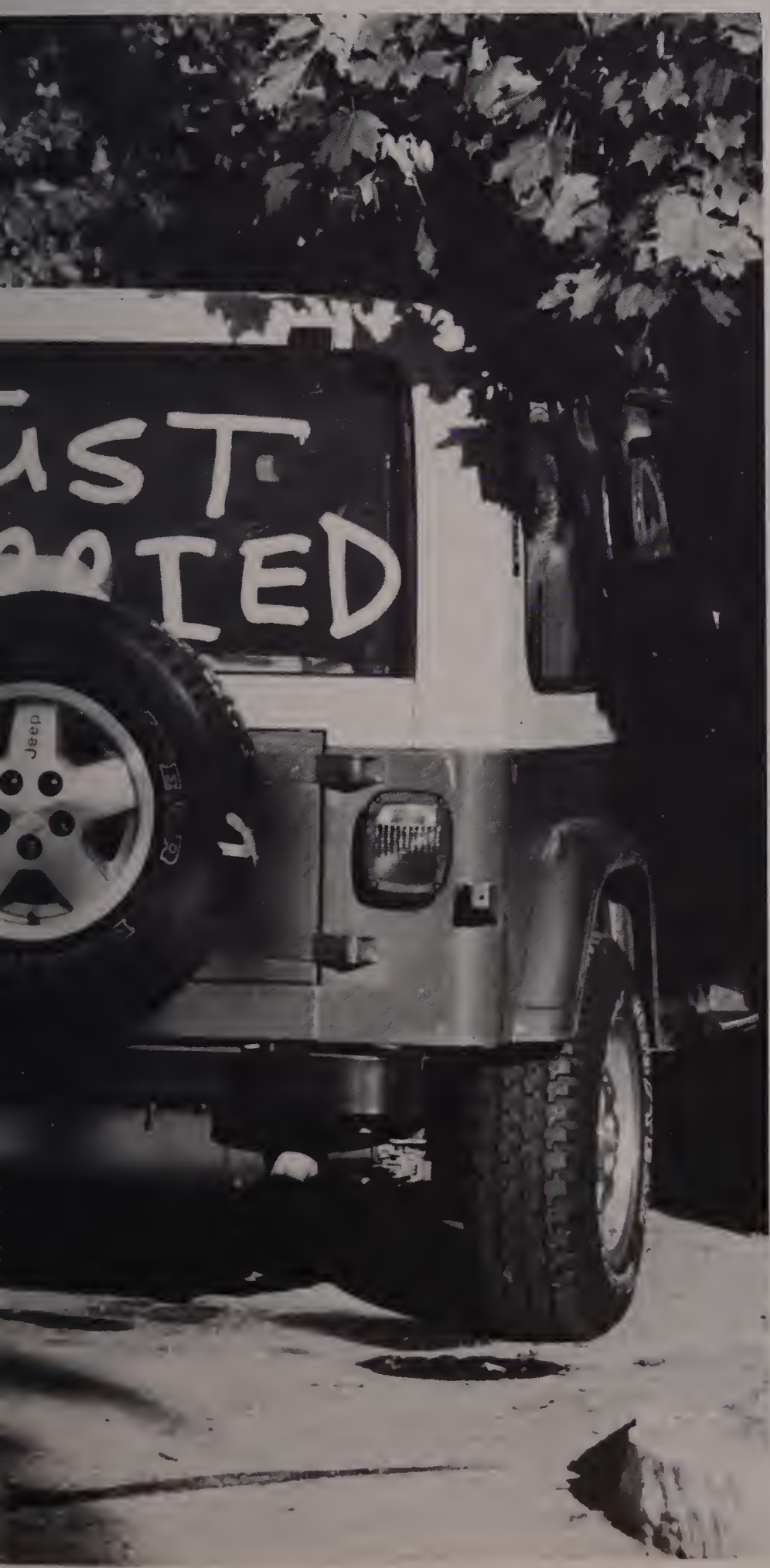
Jeep

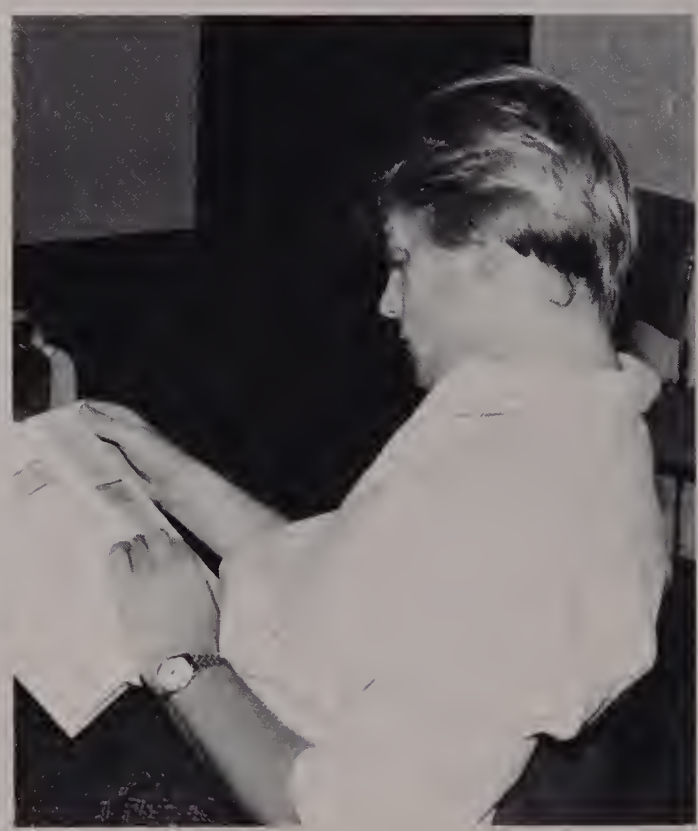

Marshall
JBL
JBL
JBL

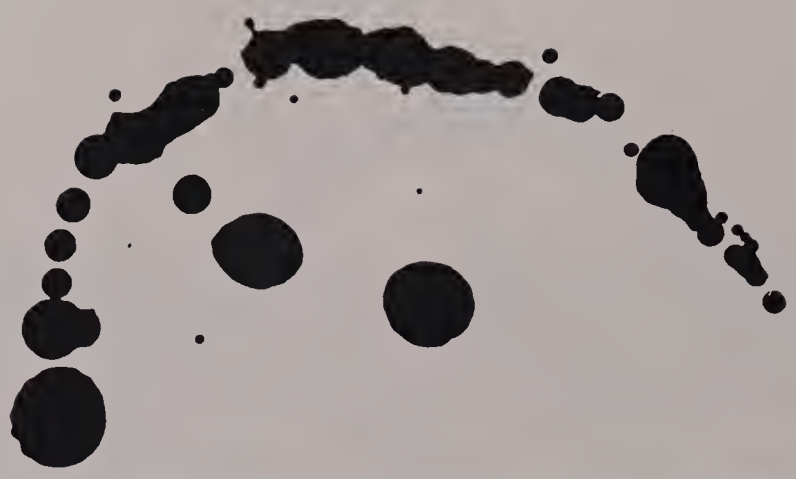

CATS

EX
ΔΦ

diet
Sprite

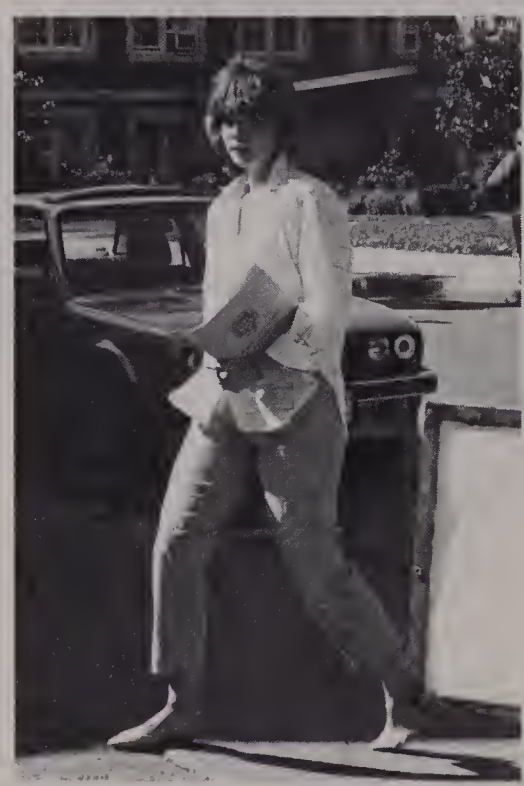

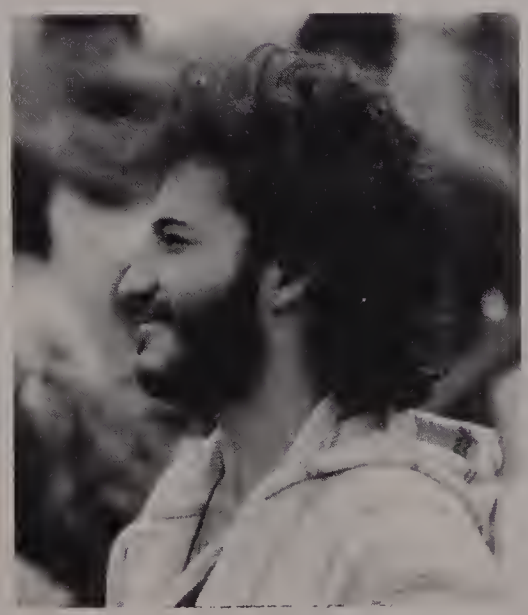

Lip Synch '89

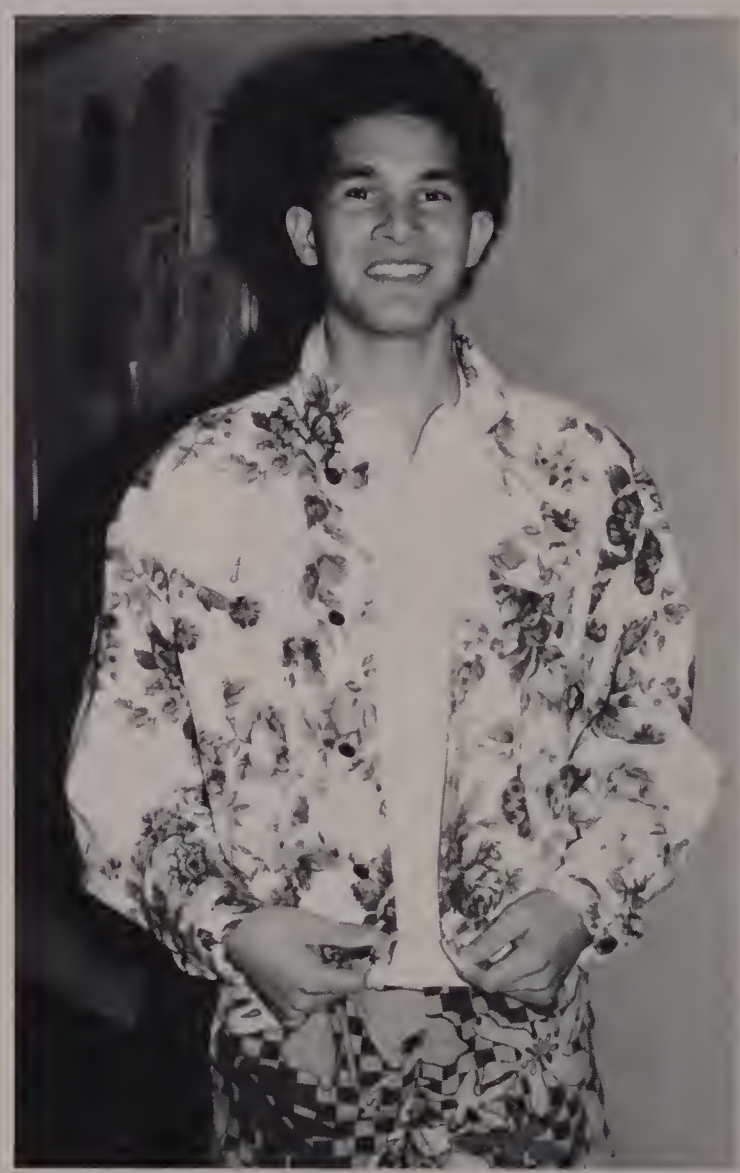

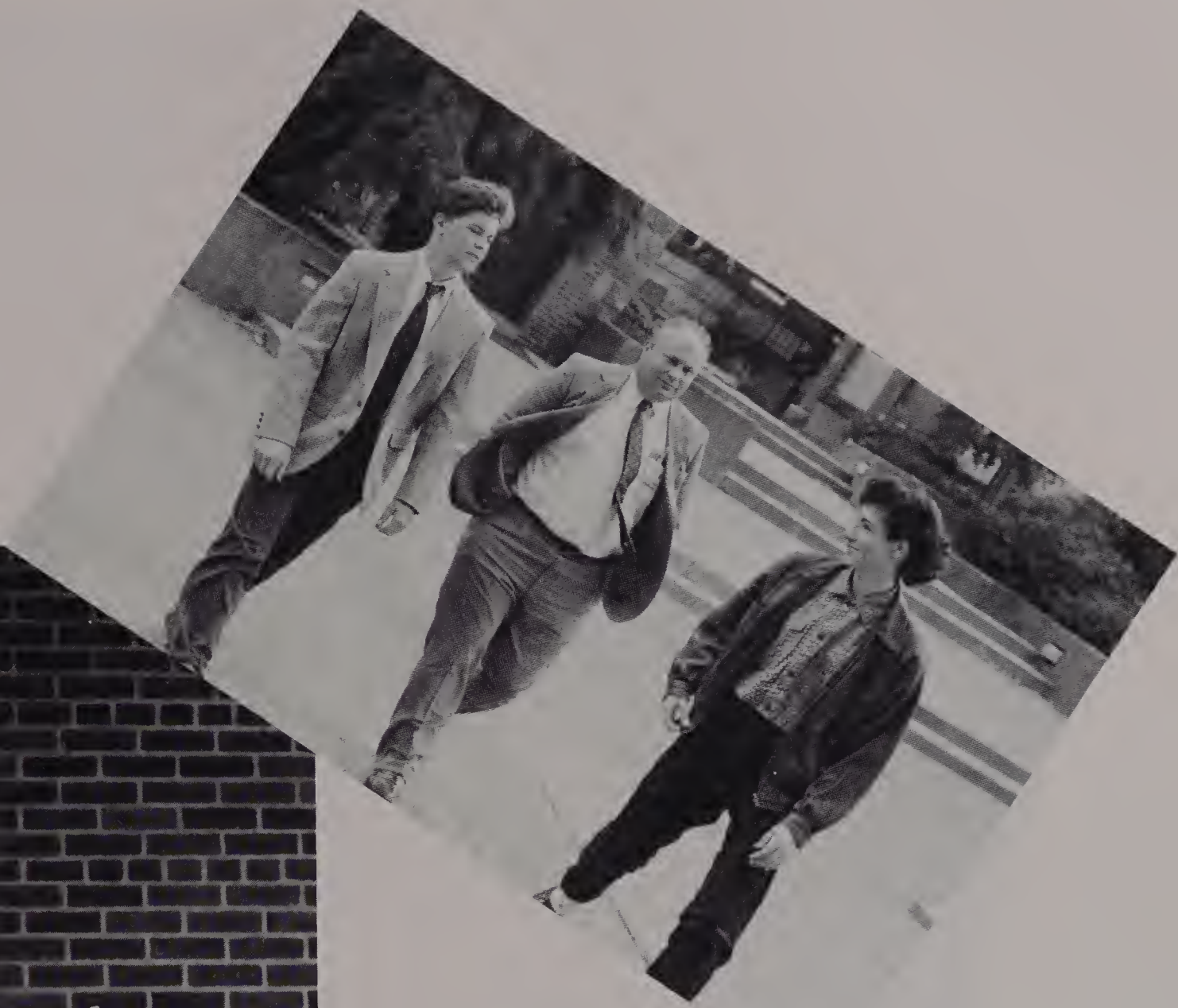

Livingston Taylor

Kurt Vonnegut

WORCESTER POLYTECHNIC INSTITUTE
MDCCCXX

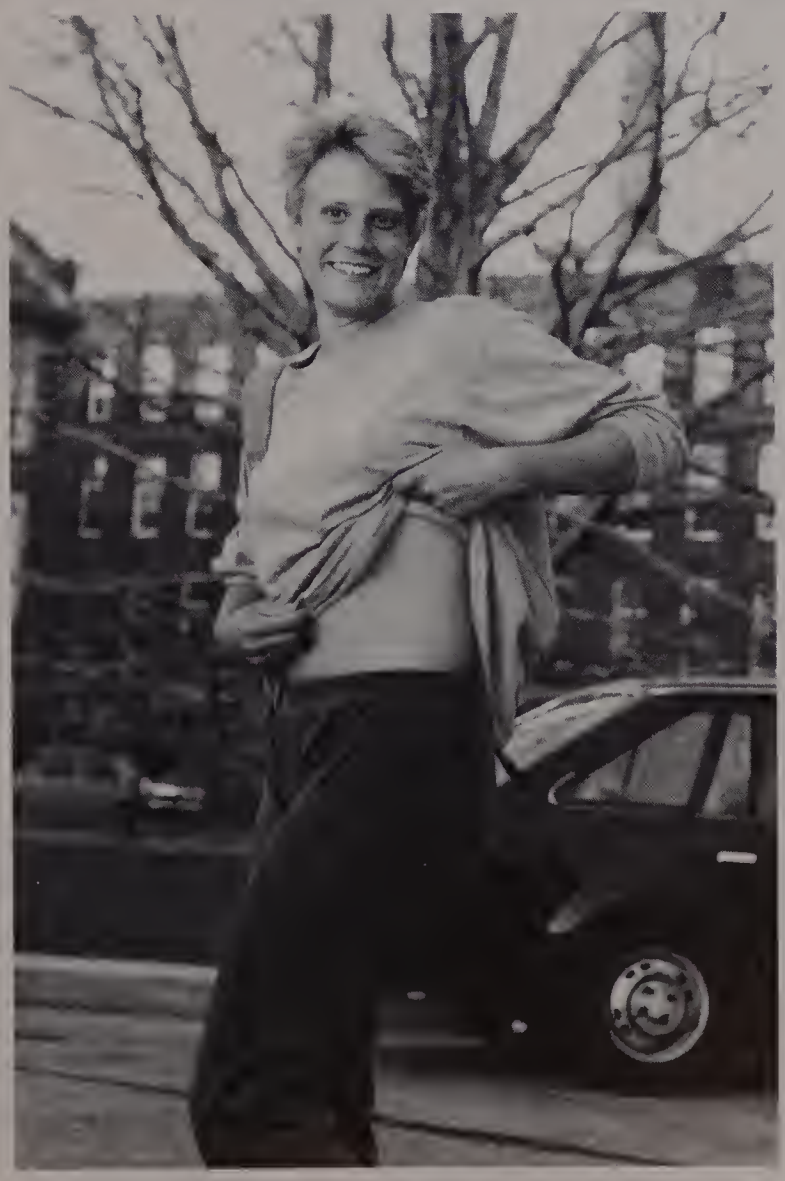

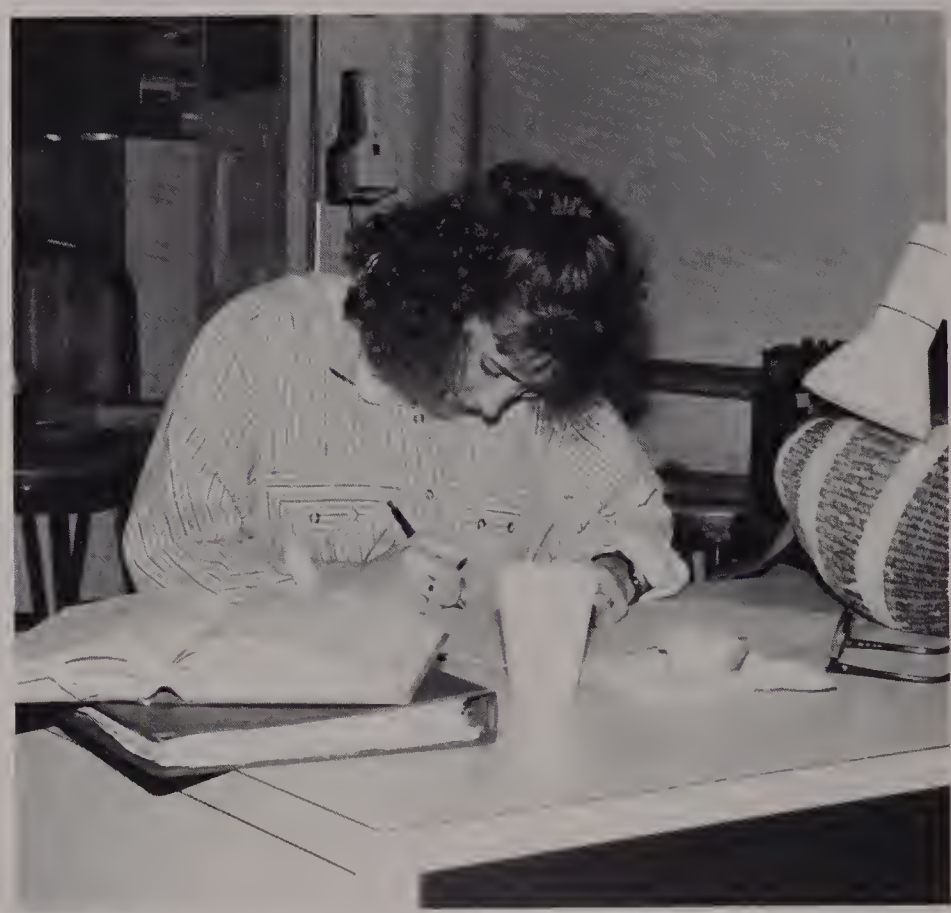

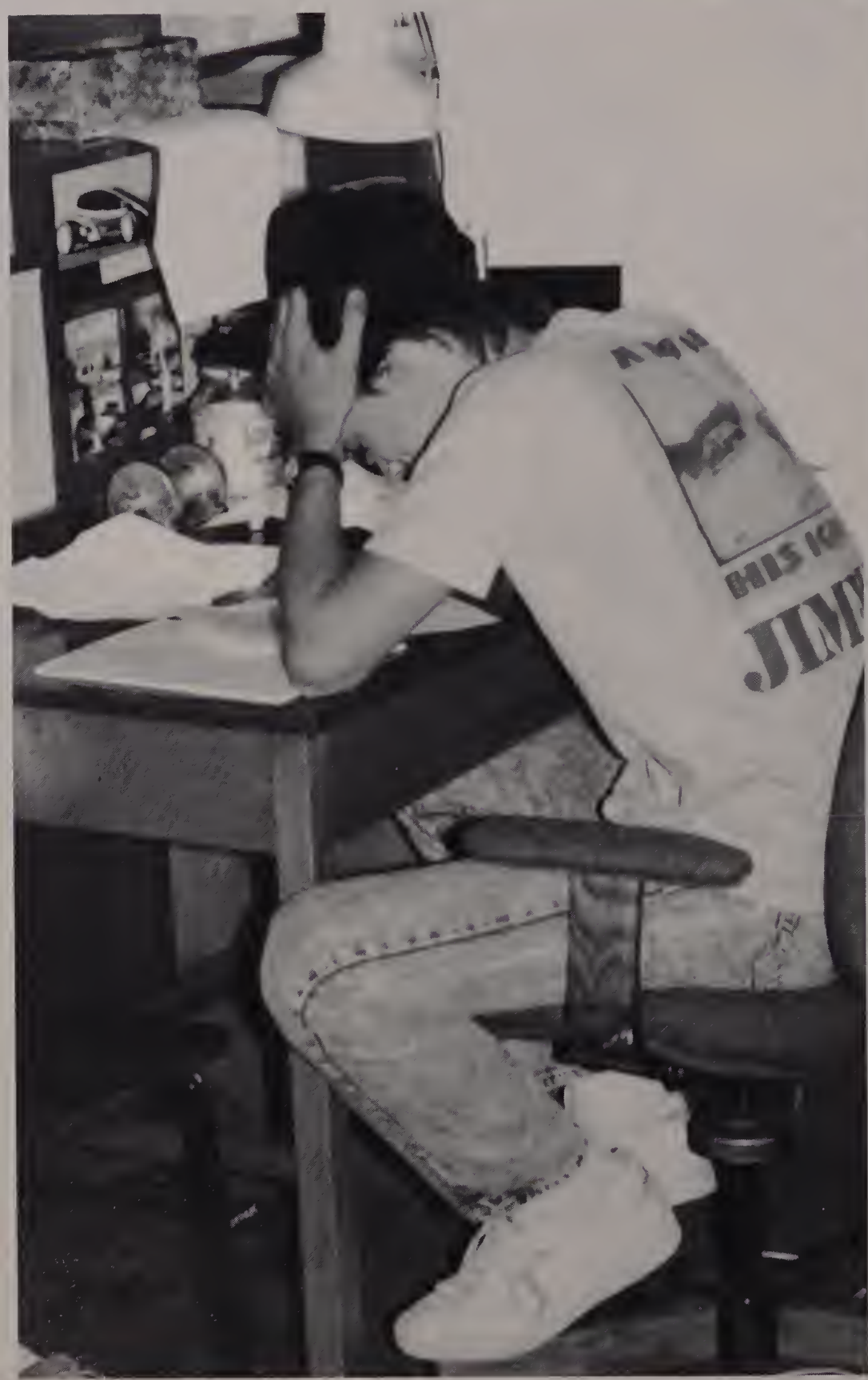

SPORTS

WPI Celebrates...

The 100th anniversary season of football at WPI saw the Engineers end with a 4-4 record with new head coach Jack Siedlecki at the helm. The team rallied to win three out of their last four games to give Siedlecki a .500 debut season that was sparked by a new, explosive and entertaining offense.

Before his sidelining back injury in game 4, senior quarterback Greg Whitney had already made his mark in the 1988 season as he rushed for 95 yards, completed 21 out of 42 passes for 273 yards with two touchdowns and earned the Division II-III Gold Helmet Award for his performance along with a spot on the ECAC Honor Roll. Whitney also tied the ECAC Division III All-Time Completion record for one game with 34 completions in game number 3 against Coast Guard.

Other players named to the ECAC Honor Roll during the season were senior wide receiver Evan Elkington, sophomore defensive back Randy Plasse and junior running back Mike Bucci (was named to honor roll twice). Bucci, the 1988 Engineers MVP ignited the offense rushing for a season total of 687 yards for 7 touchdowns and a long of 67. Bucci caught 28 passes for 291 yards for two touchdowns with a record breaking 97 yard reception thrown by sophomore quarterback Pete Keller. Also to Bucci's credit is the breaking of two WPI football records including the career rushing record (2302 total career rushing yards) and the career scoring record with 138 points. For his spectacular year Bucci was named to the ECAC Division III (New England Region) All-New England First Team.

Providing the leadership for the team was senior co-captains Sean Reagan, the offensive line's mainstay and senior Keith Bienkowski, one of the defenses leading tacklers.

Won 4 Lost 4

Springfield	L 33-40
Randolph-Macon	W 35-14
Coast Guard	L 25-45
RPI	L 7-26
Amherst	W 9-6
Norwich	L 13-27
Bentley	W 43-21
Bowdoin	W 25-20

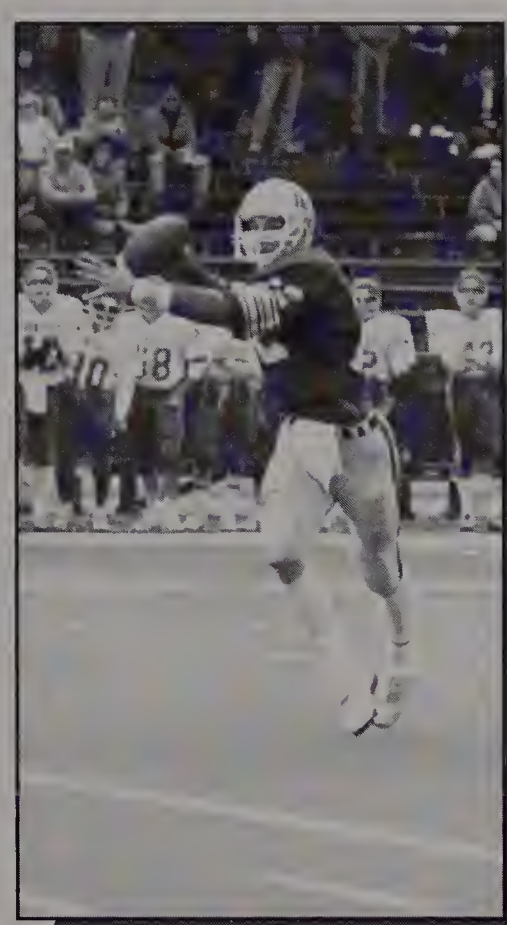

FOOTBALL

100 YEARS

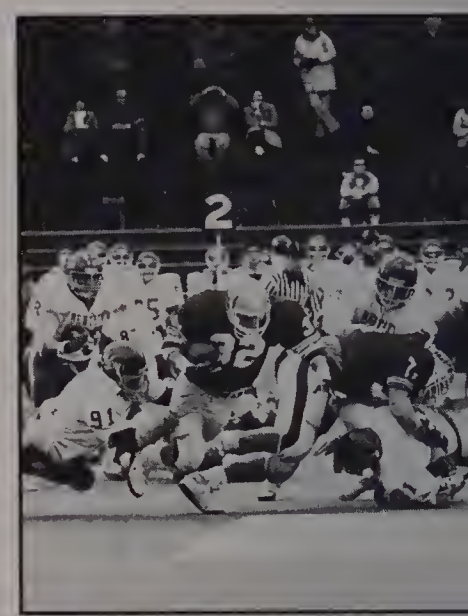

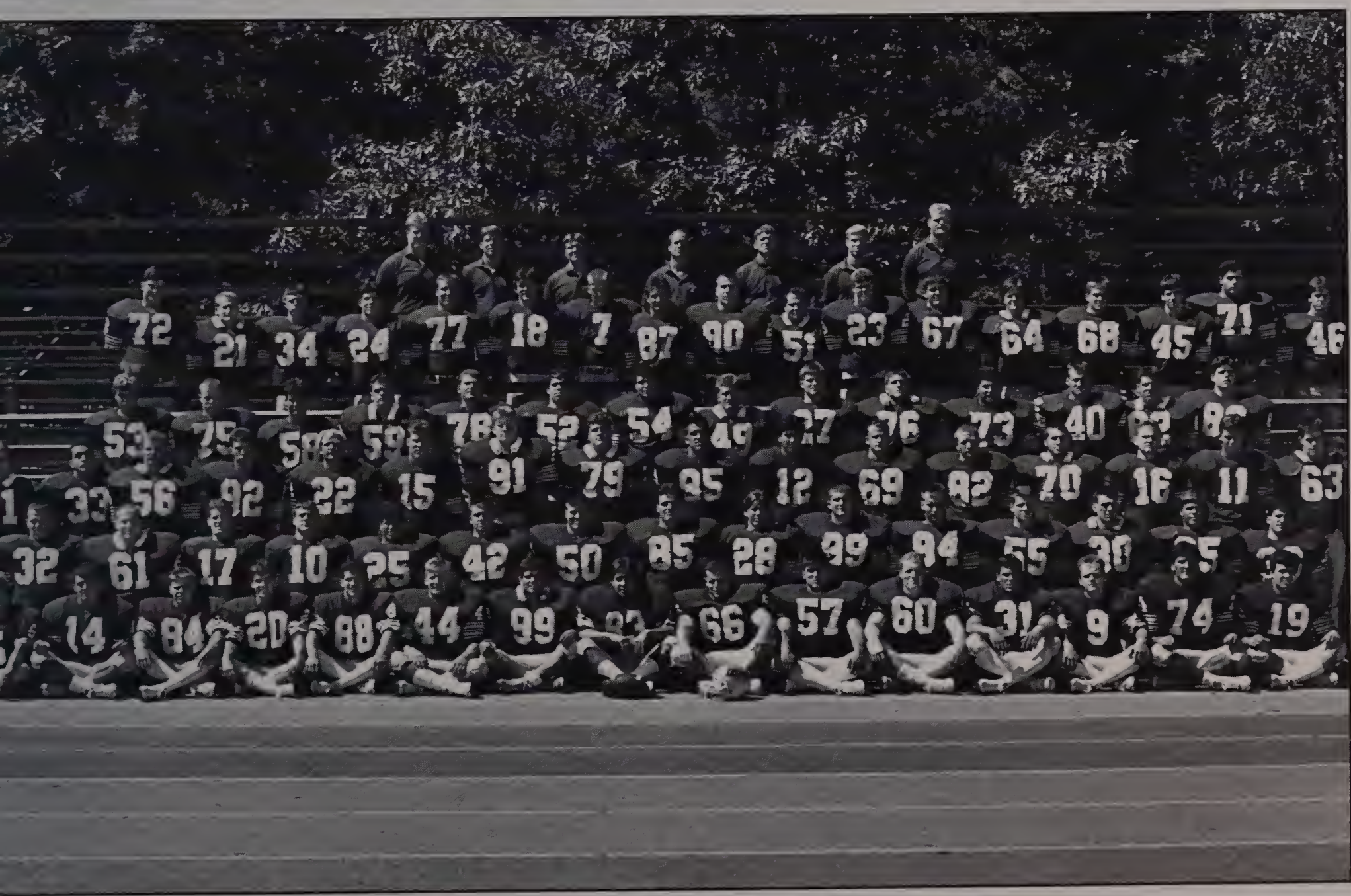

FRONT: T. Totonis, G. Whitney, S. Pederson, J. Sweeney, E. Elkington, N. Sabourin, K. Merrow, K. Bienkowski, S. Reagan, D. Gatfield, L. Bradford, C. Ferrari, K. Buckler, S. Graveline, D. Doherty; SECOND: J. Uglevich, D. Lanni, S. Jameson, B. Smith, M. Bucci, S. Ryan, M.Schweitzer, M. Long, C. Eck, D. O'Connell, M. Arnold, J. Rock, T. Cummings, M. Fillion, J. Levy; THIRD: D. Peterson, T. DiPersio, D. Haberman, T. Pucillo, K. Whittaker, r. Plasse, D. Gesner, J. Constantine, J. Joaquin, P. Peller, B. Lee, M. Ahearne, D. Zenie, P. Fernholz, P. Miller, J. McCarroll; FOURTH: D. Small, T. Crandall, D. Greenwood, G. Hill, R. Cerniglia, R. Eiermann, L. Sullivan, M. McGill, M. Carsley, J. Sturrock, D. Campaniello, E. Donbrowski, P. Tompkins, B. Reilly; FIFTH: D. Huben, J. Bradshaw, E. LeClair, B. Abraham, T. Pietrasiak, D. Jolic, M. Licciardi, S. Collins, D. Michaud, S. Speicher, D. Clark, T. Palmer, D. Tweedt, M. Buchan, I. Kuperman, C. Kitovitch; BACK: (Coaches) C. Thacher, K. Morris, E. Binienda, J. Siedlecki, C. Butterfield, B. Benson, M. Kelly

Won 19 Lost 1	
Bridgewater State	W 2-0
Anna Maria	W 7-0
Assumption	W 5-1
SMU	W 5-1
Amherst	W 1-0
Framingham State	W 10-0
Babson	W 5-0
Smith	W 4-0
Tufts	W 1-0
Clark	W 5-1
Sweet Briar	W 10-0
Rochester	W 3-1
Nichols	W 6-0
Wheaton	W 2-1
MIT	W 10-0
Wellesley	L 2-4
Mt. Holyoke	W 4-1
Mt. Holyoke	W 7-1
Smith	W 2-0
Wellesley	W 8-0

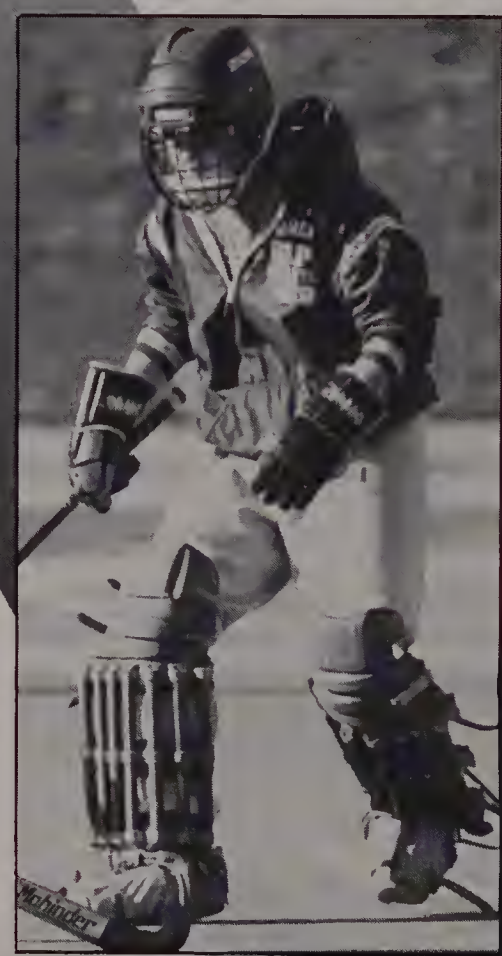

FIRST ROW: D. Lemieux, K. Baierlein, L. Griffin, C. Nolet, D. LaMarre, S. Morehead, P. Peterson, B. Schachner BACK ROW: J. Soderlund (coach), L. Burrill, K. Cloutier, R. Harasimowicz, K. Goggins, K. Gabis, L. DiFrancisco, L. Andrews, N. McGowan, E. LaChance, M. Westwell, H. Morrison, J. LaMarre (assistant coach)

FIELD HOCKEY

Dominating During Transition

Although it was supposed to be a year of transition for both the players and the new coaching staff of the field hockey team, the 1988 season could not have been more perfect, at least from the perspective of coach Judy Soderlund.

The team started out strong and finished stronger. They consistently dominated the field, blanking their opponents 13 times. While the offense racked up as many as 10 goals per game, the defense, anchored by seniors Leslie Andrews and Danielle LaMarre, allowed just 10 goals for the entire season.

As the season wound down, the Engineers came up short in overtime to lose to Wellesley College 4-2, their only loss of the season. The loss was made more frustrating by the fact that the Engineers outshot their rivals 70-16. A week later WPI atoned for their setback with an 8-0 thrashing of Wellesley College. With the win, they walked away with the New-8 Conference title and high hopes for an ECAC post-season bid. But, for the second year in a row, WPI was left out in the cold after an amazing season and the best record in New England.

The disappointing finale to a spectacular season did not dim the dedication, togetherness and commitment of the WPI player, however. "They made many personal sacrifices for the sake of the team," Soderlund says.

The team amassed 101 goals, including a record-breaking 30 goals from senior Carrie Nolet. Other high scorers were junior Kim Cloutier with 26 goals, junior Nicky McGowan with 20, and senior Kathy Goggins with 15. Nolet and Cloutier were named to the New-8 All-Conference First Team and McGowan was named to the New-8 All-Conference Second team.

Two players instrumental in setting the pace of each game were juniors Jody Normandin and Kristin Baierlein. Senior goalkeeper Heidi Sellars kept the opponents off the scoreboard, and senior Loree Griffin played her usual intense and stable game, Soderlund says.

According to Soderlund, the 1988 squad "played together and stayed together" from the beginning of the season to the end. "They lived by their motto, 'we can, we will, together,' so that in the end they could say they did, together, come to be a guiding force for each team member. We believed in ourselves and in one another. It was a great season."

X-COUNTRY

FRONT: M. Cummings, C. LaBarre, A. Resia, A. Fosberry, C. Benker BACK: D. Berthiaume, J. Levesque, A. Uniacke, M. Sullivan, R. Lanetot, P. Campbell, D. Cortese, M. Norcross (Coach)

Women's

Won 11 Lost 2

The 1988 season (12-2) was the finest the team has had. With most of the scoring being done by sophomores and freshmen, the future looks extremely bright, particularly if a few new runners can be added for depth. Athena Demetry ran her first competitive season and became the first WPI woman to become All-ECAC III (5th place) and All-NE III (10th) in cross-country. She wad undefeated in the regular season and broke the home couse record at Alden Labs.

Chris Mikloiche continued to run well, Maura Collins improved dramatically to boast the 2nd fastest WPI 5K time ever, while Captain Robin Fontaine, a junior picked up her third letter. Three freshmen, Jenn Schaeffer, Det Carraway, and Kelly McQueeney lettered and should have bright futures in distance running.

RPI	W 20-70
MIT	W 20-44
Wheaton	W 28-47
Simmons	W 28-65
Regis	W 28-91
Holy Cross	L 33-40
Assumption	W 40-75
Clark	W 40-114
Anna Maria	W 40-132
Coast Guard	L 26-29
RIC	W 29-70
Hartford	W 29-100
Anna Maria	W 18-37

M. Collins, D. Carraway, B. Savilonis (Coach), R. Fontaine, J. Schaeffer, K. McQueeney

Men's

Won 13 Lost 1

The WPI Men's Cross Country team had a very successful twelve win one loss season. Highlights included winning the Engineers Trophy of MIT, RPI, and WPI-for the first time in eleven years and the successful defense of the city championshipSenior Captain Arthur Resca led the team throughout, while juniors Chris Labarre, Brian Foley and Alan Fosberry always finished in the top eschelon. Sophomores Mike cummings, Dave Berthiaume, Carl Benker, Robert Douglas and Chris Kinkade added to the depth of the team. Freshmen Dave Cortese and Robert Lanclot assured that the team will enjoy future success.

RPI	W 31-45
MIT	W 31-51
Framingham State	W 20-65
Babson	W 20-55
Assumption	W 15-50
Clark	W 15-78
Worcester State	W 15-136
Holy Cross	W 15-inc
Hartford	L 38-29
RIC	W 38-82
Coast Guard	W 38-102
Eastern Nazerene	W 38-121
Goast Guard	W 22-33
Trinity	W 18-39

Kicking Around

In the record books, 1988 will go down as a 5-8-2 season for the men's soccer team. But Coach Alan King says those disappointing numbers don't reflect the effort put forth by his team this year.

The team got off to a slow start by dropping its first four games. Eventually, though, the Engineers pulled their act together and poured it on from the midway point to the end of the season. The team posted three shut-outs: St. Anselm's (3-0), University of Lowell (5-0) and Assumption (1-0). The WPI kickers trampled Worcester State 7-1 and edged MIT 2-1 to round out their five victories.

Leading the team were senior defenders Gary Lippert, Bill Bennett and Doug Perham, along with sophomore back Peter Francis. In the midfield area juniors Rich Tocci, Jamie White and and Chris Burke consistently controlled the play. Up front, Brian Daly was the leading scorer with six goals and four assists. Following close behind was sophomore Rob DiGregorio, who added five goals and two assists for the season. Freshman Greg Tucker showed great potential for the future, and freshman goalkeeper Greg Humora gained valuable experience which should prove helpful next year, King notes.

Won 5 Lost 8 Tied 2

Bently	L 0-3
Wesleyan	L 1-2
Coast Guard	L 0-3
Assumption	W 1-0
Trinity	L 2-1
Nichols	T 1-1
St. Anselm	W 3-0
Brandeis	L 1-5
Worcester State	W 7-1
Lowell	W 5-0
Clark	L 1-2
MIT	W 2-1
Bowdoin	L 1-5
Holy Cross	T 1-1
Babson	L 0-4

SOCCER

FRONT: K. Jumper, P. Hanlon, A.Busa, G. Lippert, B. Bennett, D. Perham, R. Tocci, Chris Manton BACK: A. King (Coach), J. Koziol, C. Burke, G. Tucker, E. Holmes, P. Maratioti, D. Howe, B. Daly, J. White, G. Humara, W. Griffith (Assistant Coach)

Match Point

It was a tough season for the women's tennis team.

However, notable performances were turned in this year by sophomore Kara McCarty and freshman Ellen Madigan. Madigan posted the best overall record of the team, going 5-8, while McCarty finished second.

Senior captain Deb Blair was hampered by an ankle injury and sat out the last few matches, though she did compete in the New-8 Championship to conclude her tennis career at WPI.

Won 1 Lost 12

Wheaton	L 0-9
Babson	L 0-9
Salve Regina	L 2-7
MIT	L 0-9
Emmanuel	L 3-6
Assumption	L 2-7
Wellesley	L 0-9
Regis	L 1-8
Clark	L 2-7
Mt. Holyoke	L 0-9
Brandeis	L 0-6
Suffolk	W 6-3
Smith	L 0-9

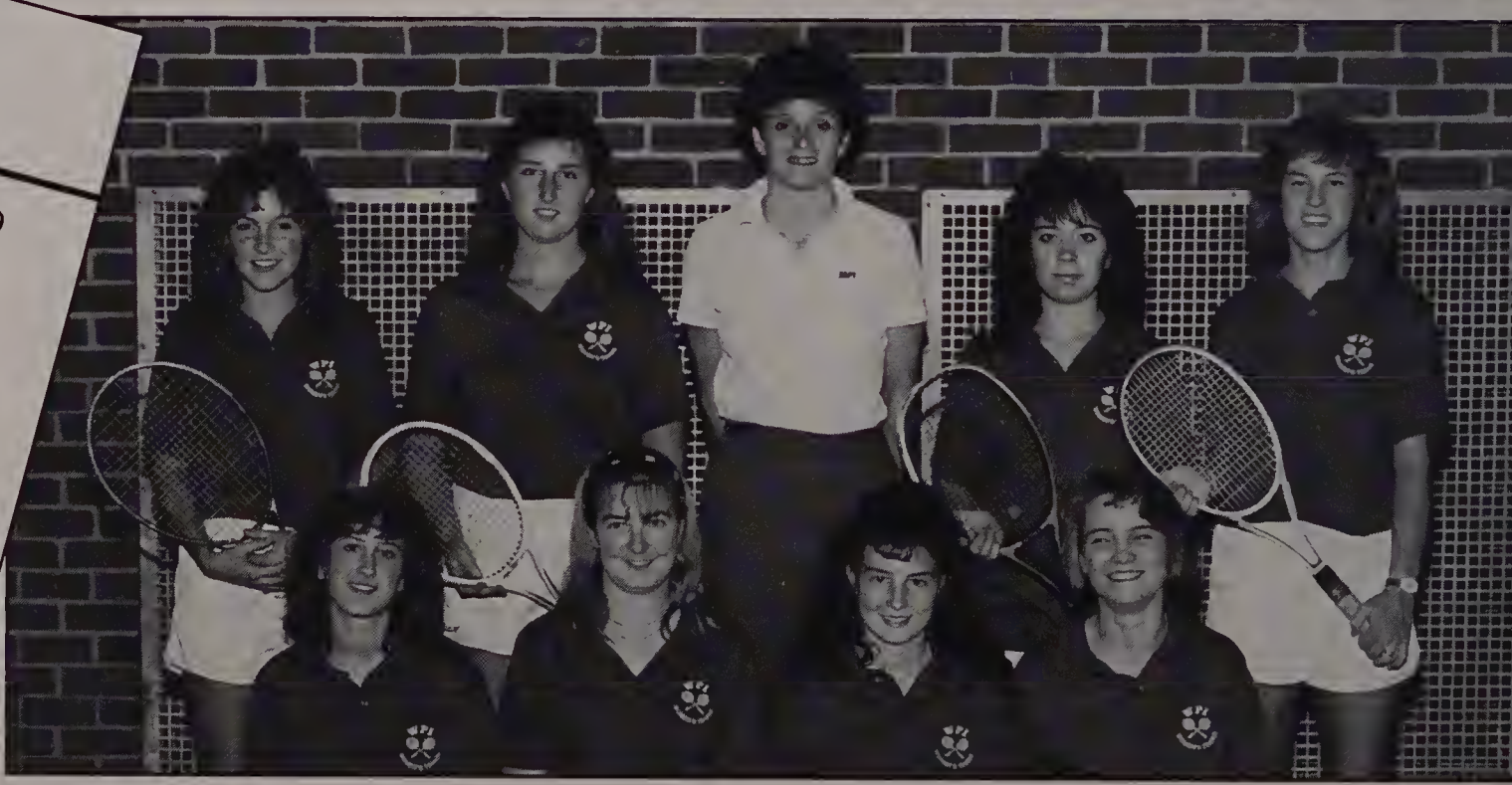

TENNIS

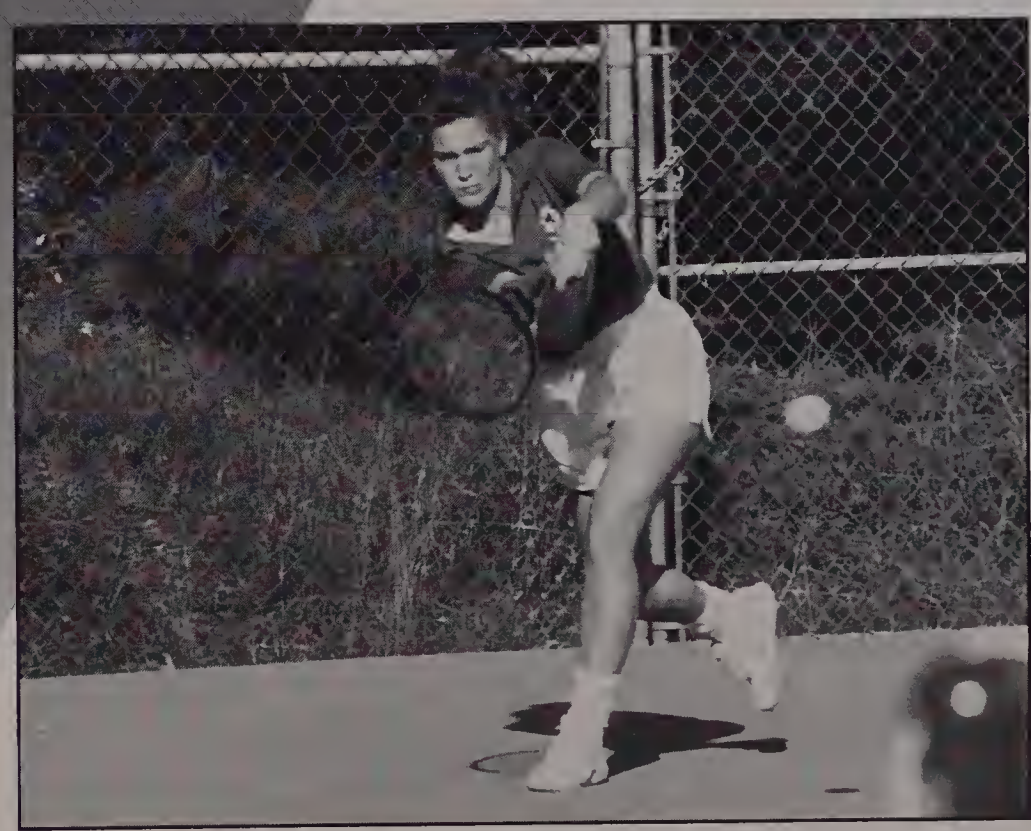

FRONT:
L. Thomas
D. Blair
A. Brideau
S. Odegard
BACK:
K. McCarty
S. Savage
N. Graves (Coach)
A. Cushman
E. Madigan

Won 23 Lost 15	
Stonehill College	W 2-0
Coast Guard	W 2-1
U. Mass	W 2-0
Worcester State	W 2-0
Amherst College	L 0-2
Tufts	L 0-2
Fitchburg State	W 3-0
SMU	L 2-3
Rhode Island College	W 3-0
Tufts	W 2-0
Bates	L 0-2
Colby Sawyer	W 2-0
Clark	L 0-2
UNH	L 0-2
Simmon's College	W 2-0
Babson	W 2-0
Wellesley	L 1-3
Brandeis	W 3-0
Roger Williams	W 3-0
Wheaton	W 3-0
Framingham State	W 2-0
Assumption	L 1-2
Worcester State	W 2-0
Clark	W 2-1
Assumption	L 0-2
MIT	L 0-3
Simmons	W 2-0
Framingham State	W 2-1
Worcester State	W 2-0
Regis	W 2-0
Brandeis	L 1-2
Mt. Holyoke	W 3-1
New Hampshire C.	W 2-0
Clark	L 0-2
Smith	L 0-3
Babson	L 0-2
Wheaton	W 2-0
MIT	L 0-2

VOLLEYBALL

A Busy Schedule

The loss of two starters, a busier and tougher schedule that gave players little rest between matches, and a switch from the best-of-three to the best-of-five matches could not drag down the women's volleyball team, which finished with a respectable 24-14 record.

The team won six of its nine matches in September and went on to place second in the Worcester City Tournament for the third year in a row. this year, after a series of close-fought losses, WPI finally defeated longtime rival Clark University.

Surprisingly, a loss to MIT was one of the highlights of the 1988 season. MIT is the 1987 New-8 conference Champoin and a frequent competitor in the NCAA Regional Tournament.

On her way to a glorious year, senior Ellen Sloan was named to the Bates Invitational All-Tournament team, the Worcester City All-Tournament team, the MAIAW All-Tournament team and the New-8 All-Conference team; was an honorable mention on the NEWVA III All-New England team; was a NEWVA III Senior Classic All-Star; and, not surprisingly, was WPI's most valuable player.

Also having trememdous seasons were junior Stacey Cotton, who was named to the Worcester City All-Tournament team; junior Sue Mitchell, who earned a spot on the MAIAW All-Tournament team; and senior Kathleen Murray, who was a NEWVA III Senior Classic All-Star.

FRONT: S. Buhl, P. Murphy, K. Murray, E. Sloan, S. Cotton, A. Shoemaker; BACK: P. King (Manager), N. Vaskas (Coach), S. Johnson, M. LeBouef, J. Wood, K. Frey (Assistant Coach)

A Winning Season

The 1988-89 men's basketball team ended their season with an overall winning record of 13-11. The Engineers finished the season with four players in double figures. Senior center Mark Czerepuszko ended his four-year career on a high-note as he led the team with 19.2 pts/game and 6.4 rbds/game. Head coach Ken Kaufman praised the performance of the team's captain and 1988-89 MVP and commented that he played "especially well down the stretch, contributing greatly to the team's success." For his efforts towards the end of the season, Czerepusko was named to the ECAC Honor Roll. Sophmore Tom Bartolomei, WPI's clutch point guard who keeps the team together with his leadership and controlled play, came through several times in the clutch. Bartolomei led the team with 4.5 assists/game and was the team's 2nd leading scorer averaging 17.3 pts/game. Junior Jeff Ayotte, an all-around player and the team's 3-point man, was the 2nd leading rebounder with 5.4 rbds/game and 13.7 pts/game. Junior Skip Bowker added 10.1 pts/game. Graduation will take two players including Czerepuszko and senior Paul Coryea. The Engineers will once again be contenders in 1989-90 as many players including sophomores Chris Davis, Kris Weeks, and Eric Perry all saw alot of minutes and showed promising potential for the future.

FRONT: P. Coryea, G. Burns, M. Glubiak, M. Czerepuszko (Captain), J. Ayotte, S. Bowker, K. Buffet BACK: G. Donahue (Assistant Coach), K. Weeks, E. Perry, N. Carparelli, D. O'Connell, A. Ouimet, K. Daniels, C. Davis, T. Bartolomei, K. Kaufman (Head Coach)

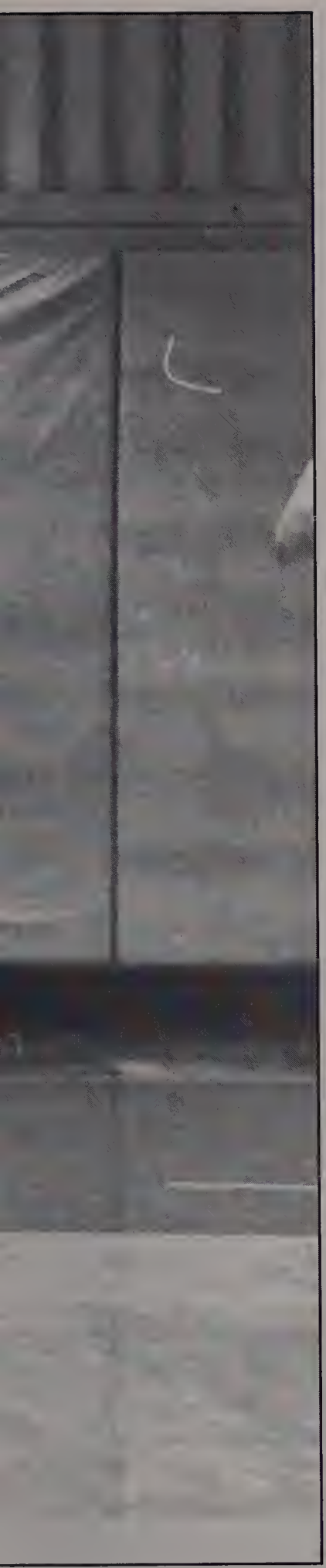

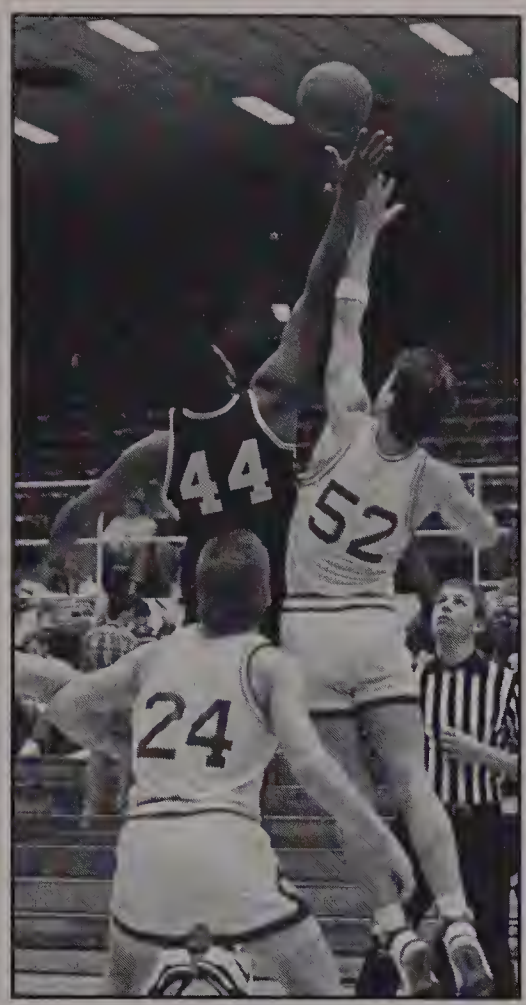

MEN'S

Won 13 Lost 11

Worcester State	L 69-70
Nichols College	W 88-73
Babson College	W 95-86
Amherst College	L 67-71
Wesleyan University	L 77-91
Bowdoin College	L 70-71
Harvard University	L 77-84
Suffolk University	W 78-61
Wentworth	W 100-68
Worcester State	W 89-66
Bates	W 79-67
USMMA	L 66-80
Brandeis	L 97-110
S.E. Mass. Univ.	L 76-81
Trinity	W 82-74
Coast Guard	W 92-81
Williams	L 90-102
Tufts	L 67-86
Nichols	W 88-84
MIT	W 73-71
Anna Maria	W 87-64
W New England	W 82-79
Salve/Regina	W 89-78
Clark	L 105-93

BASKETBALL

WOMEN'S

Won 10 Lost 16	
Wor State	L 51-52
Anna Maria	W 60-57
Fitchburg	W 56-50
Emmanueal	L 45-47
Framingham	W 56-45
Bridgewater	L 63-44
Bowdoin	L 35-77
Nichols	L 50-54
Coast Guard	L 46-53
Bates	L 52-56
Wheaton	W 68-67
Mt. Holyoke	W 49-47
Smith	W 64-57
Brandeis	L 55-59
Southern Maine	L 49-66
U/Mass Boston	W 77-65
Wellesley	W 71-47
MIT	W 52-40
Clark	L 48-64
Amherst	L 37-70
SMU	L 65-71
Babson	L 53-74
Western Conn.	L 47-58
Wellesley	W 52-48
Brandeis	L 78-58
Trinity	L 67-77

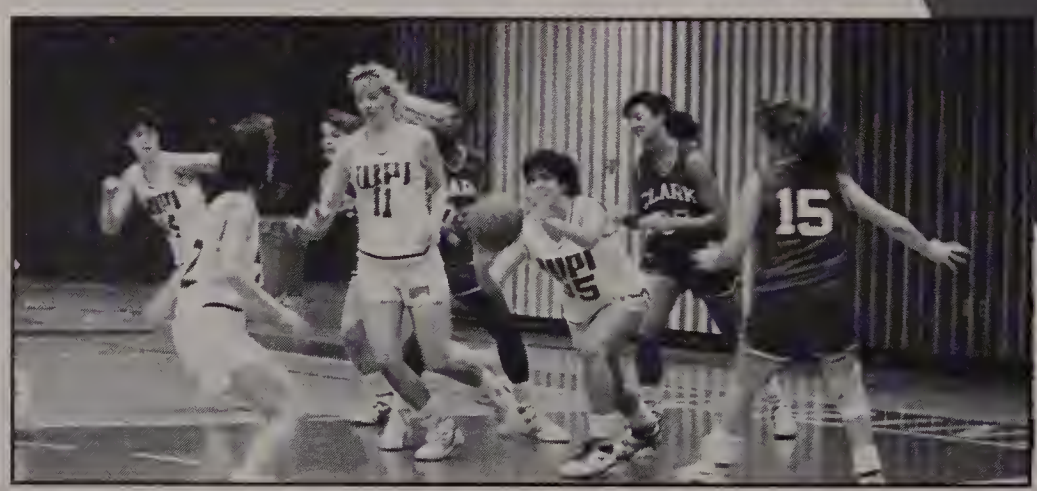

BASKETBALL

Improving the Record

The 1988-89 season saw the women's basketball team finish with a marked improvement over last year. Overall, the Engineers performed well as they doubled their wins and refined their skills in all aspects of the game. Freshmen Michele LeBoeuf and Dorothea Carraway both made "tremendous strides as players, which will certainly help next season," comments Graves. LeBoeuf was an immediate contributor as a starter and led the team in rebounding, averaging 8.2 per game and was the second leading scorer with 10.5 pts/game. Graves also praised the performance of junior Kris Gately who's intensity, hard-work and determination were an inspiration to her teammates. Highlights of the season include; a three-game victory sweep of New-8 Conference opponents Wheaton, Mt. Holyoke, and Smith and another three-game victory sweep of U/Mass Boston, Wellesley (New-8) and MIT (New-8), a 1 seeding in the New-8 Tournament as a first-year Conference member. With an eight point effort against Nichols, junior Jody Normandin surpassed the 1,000 point mark and currently has 1,319 total career points. Normandin led the team averaging 17.5 pts/game. This year's MVP, she also spent a few weeks in the top 10 National Division III rankings for 3-point field goal percentage and 3-point field goals made/game. Normandin made the ECAC Honor Roll once during the season and was All-Star second team and the New England Women's Basketball Association second team. The team will lose four seniors to graduation, including; captain Donna DeFreitas, Carol Allen, Joanne Couture, and Deb Carelli who was the team's second leading rebounder with 4 rbds/game and 7 pts/game.

FRONT: C. DePaolo, M. LeBouef, D. Defreitas (Captain), D. Carraway, P. Peterson BACK: S. Pike (Assistant Coach), J. Normandin, T. O'Dea, S. Cotton, J. Couture, D. Carellie, K. Burnham, K. Gately, N. Graves (Head Coach)

Swimming

Women's 4-8	
Worc Relays	3rd
Coast Guard Relays	5th
Coast Guard Diving	5th
Babson	W 57-38
Holy Cross	L 101-142
Clark University	W 137-102
Conn. College	W 58-37
Colby College	L 42-53
Coast Guard	L 50-79
Trinity College	L 48-65
UMass/Boston	W 144.5-73.5
SE Mass Univ.	L 50-65
Bridgewater St	W 84-7
Keene St	W 69-22
Brandeis Univ.	W 140-88
NE Championships	13th

Women's

Senior co-captain Kim Kuzmitski had a spectacular year breaking her old 60 freestyle record of (:32.58) with a time of :32.27 and she also broke the 50 freestyle record with a time of :26.76. The 400 medley relay team junior Melinda Neligon, junior Jen Lambert, junior Jen Tobin, and Kuzmitski shattered the old school record set in 1979 (4:30.87) with a new time of 4:28.63.

The team had seven members placing in the top spots throughout the season. Kuzmitski dominated in the 50 and 100 freestyle events, Lambert in the 200 freestyle and 200 breaststroke, Neligon in the backstroke, Tobin in the relays and the 1000 freestyle and 500 freestyle, sophomore Cara DellaGiustina in the 100 and 200 breaststroke and freestyle events.

With the closing of the 1988-89 season also comes the loss of two seniors. Kuzmitski will leave WPI having made her mark in the record books. She holds the school records for the 50 and 60 yard freestyle events and is a member of the record holding 200, 400, 800 yard freestyle relay teams and the 200 and 400 yard medley relay teams. Erin Ryan leaves the team with 134.75 career points.

Men's 7-5	
Worc Relays	3rd
Coast Guard Relays	5th
Coast Guard Diving	5th
Babson	W 57-38
Holy Cross	L 101-142
Clark Univ	W 137-102
Conn. College	W 58-37
Colby College	L 42-53
Coast Guard	L 50-79
Trinity College	L 48-65
UMass/Boston	W 144.5-73.5
SE Mass Univ.	L 50-65
Bridgewater St	W 84-7
Keene St	W 69-22
Brandeis U.	W 140-88
88	
NE Championships	13th

Men's

The WPI men's swim team had a very successful year ending with a 7-5 overall record. It was a productive year that saw all members continually improve and contribute to the winning season. The Engineer's had several swimmers who consistently placed to chalk up points including; junior Miklos Kiss who dominated the 1000 freestyle and relays, junior Ben Gray in the freestyle and butterfly, captain Andy Owen in the backstroke, freestyle and relays, junior Bill Howey in the freestyle and relays, freshman Robert Crocker in the freestyle, butterfly and medley relay, senior Dave Gosselin in the freestyle, and sophomore Neil Thurber in the diving events.

The team is losing four seniors this season including; captain Owen, who currently holds the school record in the 200 butterfly and is a member of the 400 medley relay team, Joe Pappadia has been a team leader and made the water polo program a reality, and Steve Hecker has been the team's 2nd true diver of the 1980's and has contributed much to the success of the diving program, and Dave Gosselin who is ending his career on a high-note. The team ended the year with several members competing in the New Englands and posting their best times of the year.

Coach Griffith cannot think of a better team than this years. Griffith gained his 50th win as men's swimming coach in the meet against Bridgewater. He is looking forward to next season with the hope of acquiring a few good freshman to keep WPI swimming at its top level.

Front: Brian Sylvester, Ben Gray, Joe Pappadia, Andy Owen, Miklos Kiss, & Neil Thurber
Middle: Jeff Link, Tony Daniele, Brendan McLellan, Dave Gosselin, Rob Crocker, Andy Reed, Scott KorolBack: managers Deb Blair & Joelle Mook, Mark Borek, Brian Daly, Troy Dupuis, and Coach Whit Griffith

Front: managers, Joelle Mook & Debra Blair
Middle: Tara Zaharott, Sarah Glow, Sarah Adams, Melinda Neligon, Megan Moore, Enn Ryan, Cara DellaGiustina, Becky Griffith
Back: Kim Main, Mary Helen Adair, Jen Tobin, Jen Lambert, Kim Kuzmitski, & Coach Whit Griffith

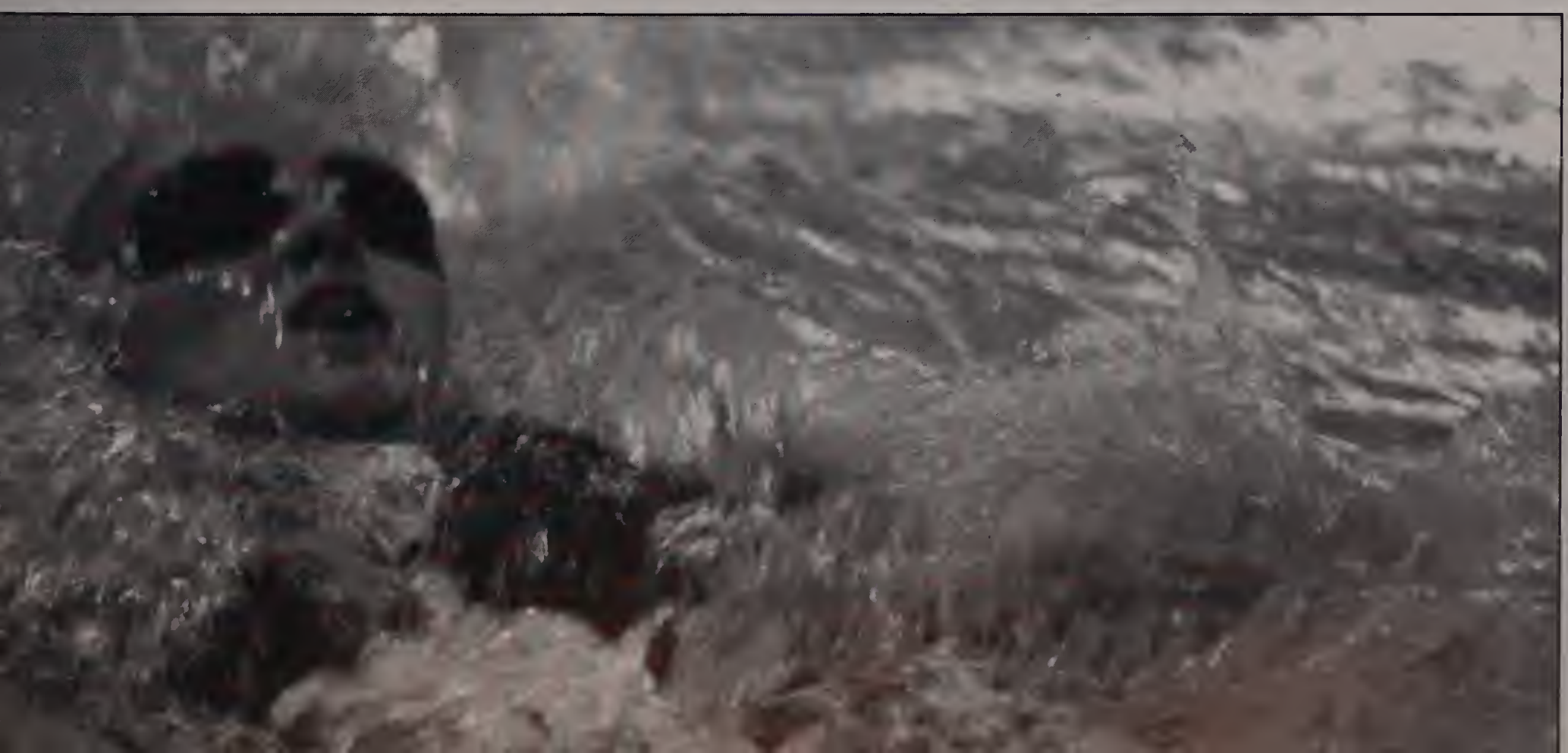

On the mats

The 1988-89 wrestling team took on each and every opponent this season with extreme intensity, determination and the desire to succeed. Their hard work paid off as the team finished their to succeed. Their hard work paid off as the team finished their dual meet season boasting a 15-1 overall record, making this the 13th consecutive winning season for WPI wrestling. The Engineer's spent the majority of the season ranked #1 in Division III and 5 in all of New England. Also to their credit, WPI moved up in the national ranking from the 19 spot to the #17 spot, the highest ranking in WPI wrestling history.

The team's one setback came early in the season with a 27-7 loss to Division I UNH. But it is the high points of the season, that undoubtedly make a stronger impression than the lows, and there were many. On December 10, WPI unexpectedly edged out Division I Harvard 20-18, the Engineers blanked 3 of their opponents, Amherst 50-0, Bowdoin 60-0, and Trinity 48-0, on January 14 the #2 (at the time) ranked Engineers upset the #1 ranked Anchormen from Rhode Island College 21-15, on January 17 WPI was victorious 20-18 over #3 ranked Western New England and WPI beat their biggest rival, Coast Guard 34-8 on enemy ground.

Junior All-American Brian Glatz, wrestling at 167 turned in a banner year as he finished with a 13-0-1 dual meet record. Freshman Mike Ahearne had a tremendous first season with a 8-3 dual meet record and clinched both the RIC and Western New England meets with pins in the heavyweight class. Other impressive dual meet performances for WPI included junior captain Rick Maguire at 118 with an 11-1 record, junior Tom Sgammato at 134 with an 11-2 record, sophomore Toby Wyman at 150 with a 12-3 record, junior Jeff Graveline at 177 with a 12-3, and freshman Aaron Castellano at 190 with an 8-3 record.

The Engineers will lose three seniors to graduation including captian Dave Sunderland, who finished with a career dual meet record of 11-12-1, captain Todd Wyman ended his career at 25-9, and Ed DeNave leaves with a 7-6-1 record.

WRESTLING

Won 15 Loss 1

Boston College	W 39-3
Plymouth State	W 39-2
Harvard	W 20-18
UNH	L 7-27
NYU	W 26-17
Amherst	W 51-0
RIC	W 21-15
Western New England	W 20-18
Lowell	W 29-14
Bowdoin	W 60-0
U. Maine Orono	W 42-3
MIT	W 36-8
Coast Guard	W 34-8
Trinity	W 48-0
Wesleyan	W 28-13
Bridgewater	W 48-3

Front: Chris Paraskevakos, Rick Maguire, Todd Wyman, Larry Hosey, Mike Matukaitis, Tom Sgammato, Brian Chu, Ed DeNave, Chris Carey, Toby Wyman, Matt Oney Second: Dave Sunderland, Brian Glatz, Dan Murphy, Paul Gibbons, Duan White, Jeff Graveline, Dean Zenie, Roger Burleson, George Kalavantis, Aaron Castellano, Mike Traver, Steve Potvin Third: Mike Ahearne, Joe Davis, Dana Katinas, Joe Buccialglia, Brian Wynn, Bill Pucci, Scott Bourgault, J.J. Callahan, John Lynch, Russ Angers, Dave Daniels Back: Dave Friedman, Ed Chernosky, Dave Abraham (trainer), Frank DeFalco (asst coach), Kay O'Sullivan (mgr), Lynn Timmerman (mgr), Donna McKenna (mgr), Anne Mannarelli (mgr), Danielle Bellavance (mgr), and Phil Gribinar (head coach).

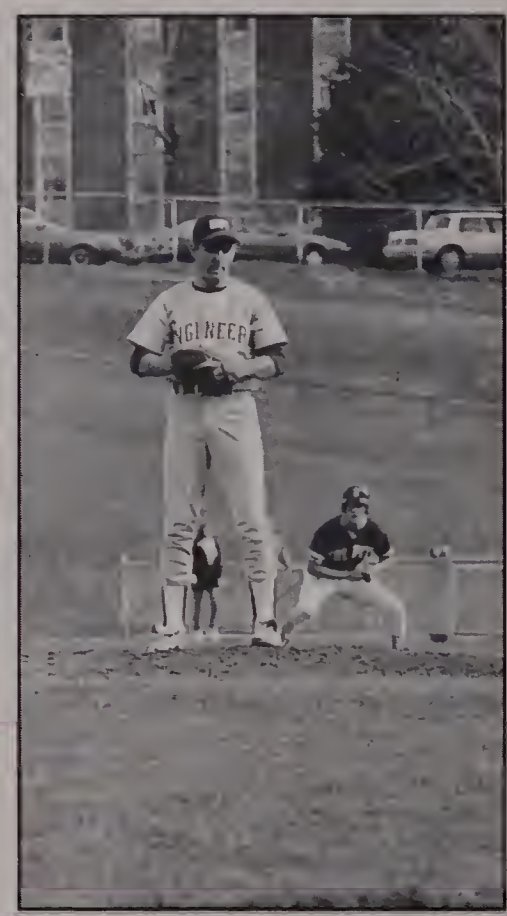

Won 4 Lost 20

Malone	L 8-12
Bloomburg	L 4-5
Brockport	L 4-8
Simpson	L 3-12
SW Michigan	L 1-8
Vassar	L 5-7
Massasolt	W 8-3
Wesleyan Univ.	L 0-4
Worcester State	L 3-8
Worcester State	L 3-15
Babson College	L 1-8
Mass. Maritime	W 3-2
Brandeis Univ.	L 3-8
Amherst College	L 0-9
Amherst College	L 0-10
Trinity College	L 5-14
Suffolk Univ.	W 14-4
Coast Guard	W 5-1
Coast Guard	L 3-7
Clark Univ.	L 9-11
Tufts Univ.	L 6-16
Assumption	L 3-9
M.I.T.	L 4-11
M.I.T.	L 3-10

BASEBALL

Sidelined

The 1989 WPI baseball team had a long and frustrating season. Early in the season both the 1 pitcher senior Bill Sullivan and 2 pitcher junior Rich Bourgeois were sidelined with injuries and the Engineer's could not compensate because their overall hitting was weak. Sullivan did come back to pitch but Bourgeois never recovered fully.

Statistical leaders for WPI include; Hits-senior Geoff Cairns (20), senior Kevin O'Connell (19), sophomore Dave FleurU. WPI tied for ninth place at the Division III New Englands out of 25 teams, but had no qualifiers for the Nationals.

Placewinners for the Engineers at the New Englands included: senior Art Resca, 3rd in the 10,000m (32:34.09), sophomore Joe Jadamec, 3rd in the pole vaule (13'6", sophomore Brian Daly, 4th in the long jump (21'1"), sophomore Keith Lundin, 5th in the 100m (11.4), freshman Scott O'Connell, 6th in the 110 high hurdles (16.08) and the relay team of Lundin, freshman Matt White, Daly and K. O'Connell, C. Iovino, G. Cairns, B. Sullivan, B. Griffith (Manager) SECOND ROW: L. Currie (Manager), J. Allegrezza, J. Griffith, B. Powers, D. Lanni, R. Fitzhenry, G. Allegrezza, D. Fleury, J. Murphy, M. Tomasetti, S. Glow (Manager) BACK: C. Perno, R. Gourgeois, G. Krebs, T. St. Germaine, T. Yeaw, M. Bowen, Tom Pueillo, K. Cheverie, T. Jung

Won 3 Lost 14

Coast Guard	L 5-3
Coast Guard	L 9-1
Smith	L 10-8
Fitchburg	L 22-4
Colby	L 3-1
MIT	L 6-3
Wheaton	L 17-6
Clark	L 3-0
SMU	L 15-0
SMU	L 11-1
Mt. Holyoke	W 7-4
Brandeis	L 12-4
Anna Maria	L 12-4
Babson	L 14-6
Worcester State	L 25-2
Smith	W 15-5
Mt. Holyoke	L 7-3

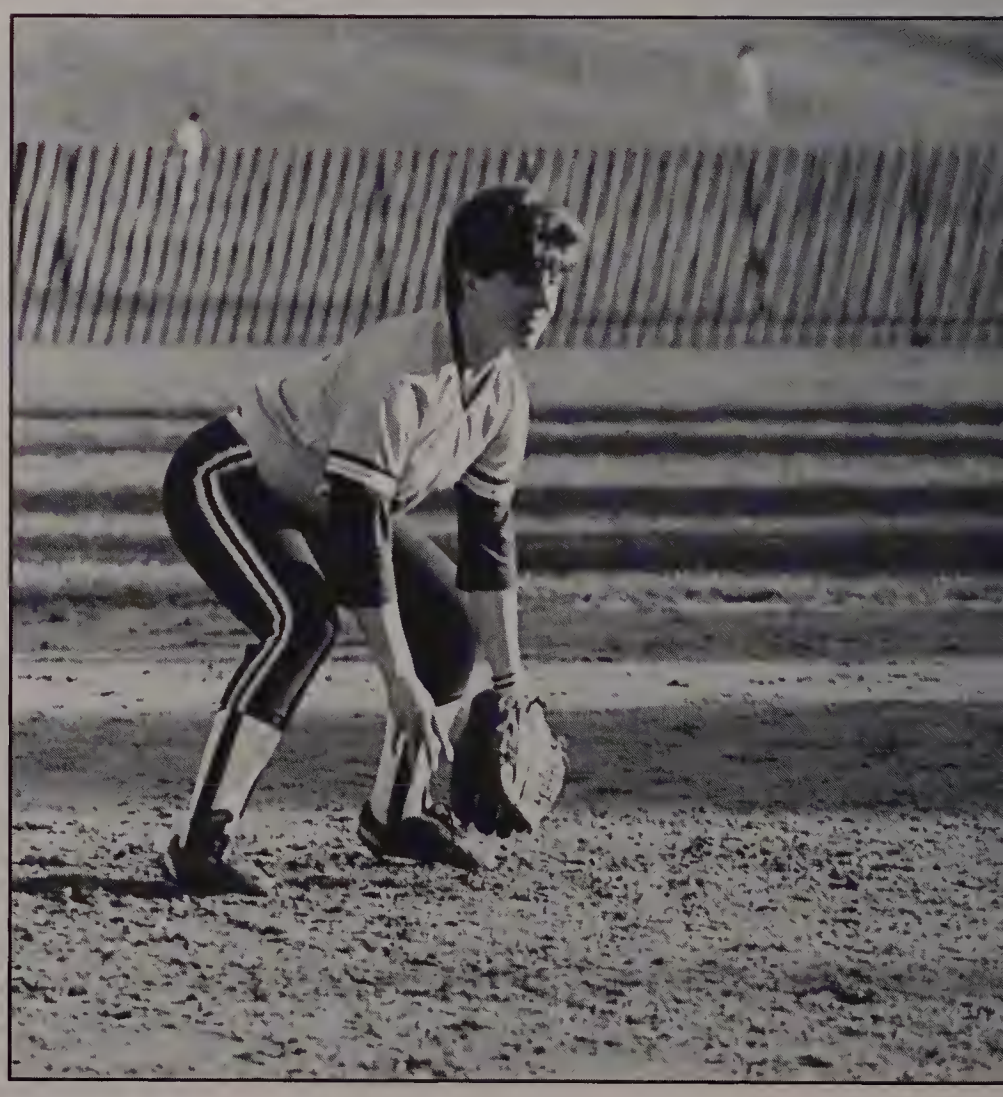

The 1989 women's softball team was young, inexperienced, and small in numbers (10 players) but made much progress over 1988, as they finished 3-14, a two-game improvement from last season. It was a tough year that saw all players utilized in 2-3 different positions due to the small numbers, but the Engineers steadily improved their skills, abilities, game-sense, motivation and determination from day one.

For her performance throughout the season, senior Carrie Nolet was named to the New-8 All-Tournament First Team. Nolet led WPI with a .474 batting average, 18 hits (2 doubles, 3 triples, and 2 home runs), 11 RBI's, 12 runs, and 7 stolen bases. Junior Kim Cloutier has been named to the 1989 GTE District I Academic All-America Team-/Softball and her name will go on the national ballot. Cloutier finished the season with a .239 batting average, 11 hits (3 doubles), 15 runs, and 12 RBI's.

The team will lose Nolet and senior Kim Kuzmitski, who had a great season behind the plate fsenior Brian Johnson 5th in the 4 x 100 (43.54).

Consistent place winners throughout the season included : Resca-distance, Jadamec-pole vault, Daly-long jump, Thibert-shot, senior Dave latham-long

Serving it up

The 1989 men's tennis team was much imporved over the previous season ending with a 306 record. The team was victorious over Nichols 8-1, Assumption 5-4 and American International College.

Individual performances shape up as follows: freshman Aftab Yusuf, 4-2 singles and 2-0 doubles, exchange student Thomas Hoepp 4-4 singles, freshman Pierre Schrappe 4-5 singles senior Jay Nigen 4-5 singles and freshman Tac Chadwich 3-6 singles and 3-3 doubles.

WPI competed in the New England Tournament on Saturday, April 29 at the University of Connecticut. Playing well for the Engineers were Schrappe, who advanced to the third round, and Yusuf, who went on to the second round.

M. Hartwan, M. Donahue, T. Coifman, M. Roberts, T. Hoepp, T. Chadwick, P. Schrappe, J. Nigen, A. King (Coach)

Won 3 Lost 6	
Holy Cross	L 4-5
Clark	L 2-7
Trinity	L 0-9
Babson	L 0-9
Nichols	W 8-1
Bentley	L 1-8
Lowell	L 2-7
Assumption	W 5-4
AIC	W 9-0

MEN'S TENNIS

Men's Track

The men's track team extended its consecutive winning seasons to 22 as they finished the year with a 9-5 record. Two key injuries and two quitters turned a potentially great season into a mediocre one, notes head coach Merl Norcress. the team went 6-0 early in the season before falling to MIT, Trinity, Tufts, Coast Guard and Springfield. Their nine victories were over Wesleyan, ECSU, Holy Cross, Worcester State, Clark, Nichols, Assumption, RPI and SMU. WPI tied for ninth place at the Division III New Englands out of 25 teams, but had no qualifiers for the Nationals.

Placewinners for the Engineers at the New Englands included: senior Art Resca, 3rd in the 10,000m (32:34.09), sophomore Joe Jadamec, 3rd in the pole vaule (13'6", sophomore Brian Daly, 4th in the long jump (21'1"), sophomore Keith Lundin, 5th in the 100m (11.4), freshman Scott O'Connell, 6th in the 110 high hurdles (16.08) and the relay team of Lundin, freshman Matt White, Daly and senior Brian Johnson 5th in the 4 x 100 (43.54).

Consistent place winners throughout the season included : Resca-distance, Jadamec-pole vault, Daly-long jump, Thibert-shot, senior Dave latham-long jump, junior Carl Benham-400 intermediate hurdles, senior Dave Hearrin-hammer, shot, discus, sophomore Steve Sprague-110 high hurdles, junior John Campbell-400m, and sophomore David Berthiaume-300 steeplechase.

Women's Track

Despite having little depth, the 1989 women's track team finished with an 8-2 overall record for their fourth consecutive winning season. The team went 7-0 before falling to Tufts and Trinity later in the season. The Engineer's eight victories include Wesleyan, ECSU, Clark, Worcester State, Nichols, Mt. Holyoke, Assumption and Coast Guard. WPI captured the Tri-States for the first time ever defeating RIC, Assumption, ACSU, Salve Regina, Clark, Stonehill, and Nichols. WPI placed fourth out of 17 teams at the 1989 New England Division III women's outdoor track and field Invitational held at WPI. The team closed out the year hosting the ECAC Division III Women's Track and Field Championships as they tied for 25th place out of 36 teams. Individual highlights included: senior co-captain Lesley Andres, All-ECAC with a six place finish in the heptathlon, #3 all-time in the 400m (64.4), #3 all-time in the 100 hurdles (18.01), a member of the #2 all-time 4 x 400 relay team, owns the school hugh jump record (1.52m), and holds the school heptathlon record with 3502 points, sophomore Chris Mikloiche holds the school record in the 500m (19:13.6) and the 10000m (40:32.2), ALL-ECAC with a sixth place finish in the 10000m; sophomore Maura Collins, #2 all-time in the 500m (19:54.6), a member of the school record holding 4 x 800 relay, sophomore Pam Peterson, #3 all-time in the javelin (34.50), senior co-captain Leslie Reed, #3 all-time in the hammer (32.14), freshman Laura Paciorek, #2 all-time in the discus (31.08), freshmen Kristin Conley, record holder for Triple jump (34'7") and a member of record holding 4 x 400 relay.

Men's Track
Won 9 Lost 5

Wesleyan	W 126-55
ECSU	W 126-16
Holy Cross	W 260-230.5
Worcester State	W 260-41
Clark	W 260-34
Nichols	W 260-11.5
MIT	L 55-111
RPI	W 55-37
Trinity	L 42-62
Tufts	L 42-53
Coast Guard	L42-50
Springfield	L 74.5-82
SMU	W 74.5-46.5

FRONT: L. Andrews (Co-Captain), B. Savilonis (Coach), L. Reed (Co-Captain) K. Webber, N. Marquis, D. Long, M. Collins, L. Paciorek, N. Bonin, J. Do, C. DePaolo

Women's Track
Won 8 Lost 2

Wesleyan	W 91-68
ECSU	W 91-13
Clark	W 86-36
Worcester State	W 86-17
Nichols	W 86-10
Mt. Holyoke	W 88-47
Assumption	W 88-23
Tufts	L 29-87
Trinity	L 29-49
Coast Guard	W 29-11

Men's Golf

The 1989 golf team had a fair season ending with a 3-4 overall record, while having three matches cancelled due to inclement weather. The season started out slow but the Engineers pulled off three victories at the end of the season, including Clark (403-441), Trinity (441-461) and Western Connecticut (441-468)

WPI finisted 21st out of 37 teams (Divisions I, II, III) at the New Englands with senior co-captain Tim Brindamour finishing 43rd (159), junior Kris Kasheta 50th (161) and senior co-captain Mark Bugbee 60th (163) out of 170 golfers. WPI tool third in the Engineers Cup with 338 behind MIT 329 and New York Tech 331. Fourth Place went to Carnegie-Melon 351 amd fifth to RPI 366. Bugbee shot an 86, Brindamour 81, and Kasheta 81.

Bugbee, Kasheta and Brindamour were all medalists this season and finished with the following averages: Bugbee 83, Brindamour 81, and Kasheta 80. Bugbee and Brindamour earned their fourth letters while Kasheta earned his second.

To move up in the rankings the team will have to add some depth to its roster.

Mel. Massucco (Head Coach), Mike Masuck, Mark Bugbee, Tim Brindamour

Men's Golf
Won 3 Lost 4

Holy Cross	L 426-404
Assumption	L 426-417
Nichols	L 413 395
Tufts	L 403-401
Clark	W 403-441
Trinity	W 441-461
W. Conn	W 441-468

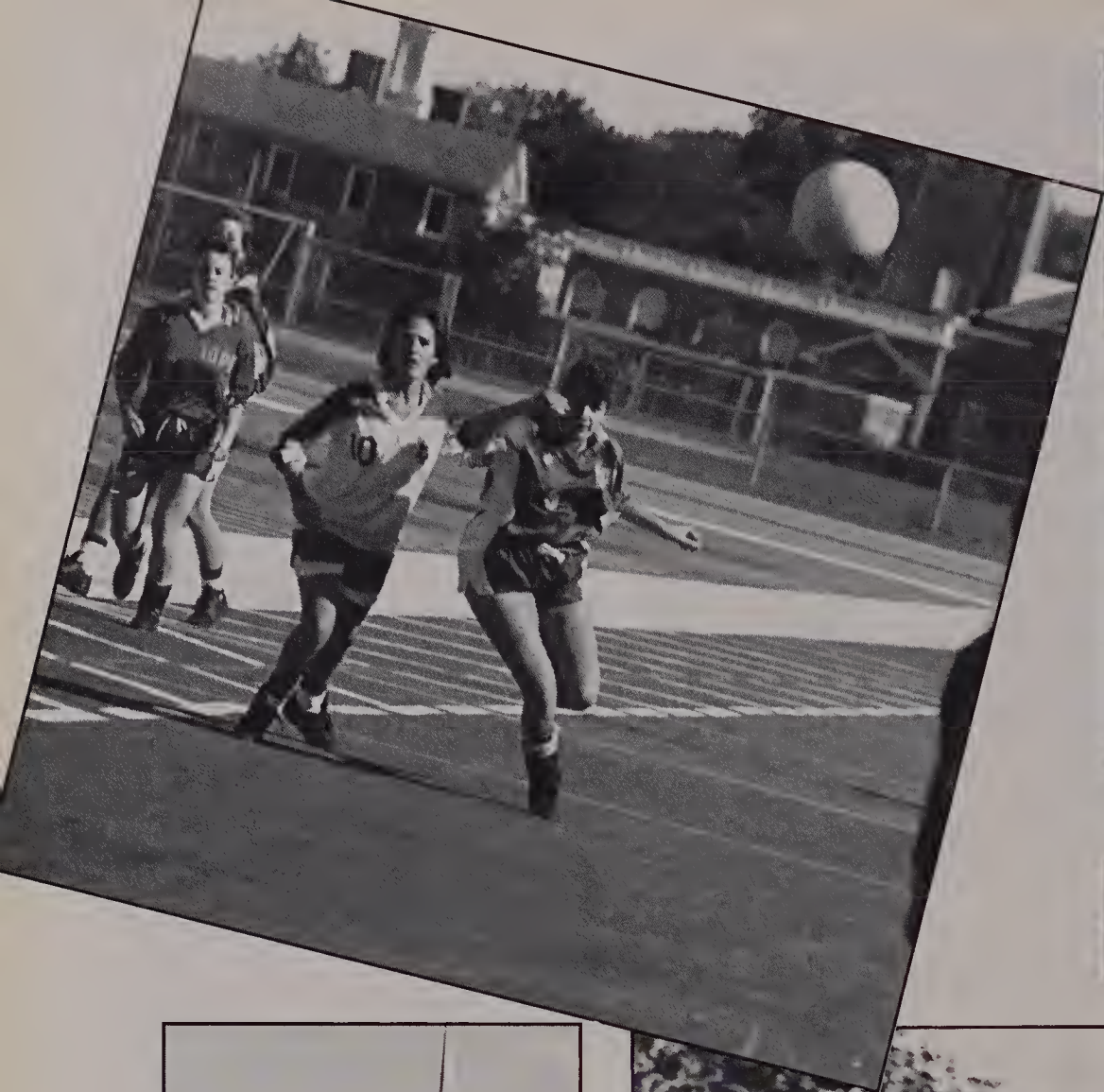

WOMEN'S SOCCER

27
17

27
DEAN

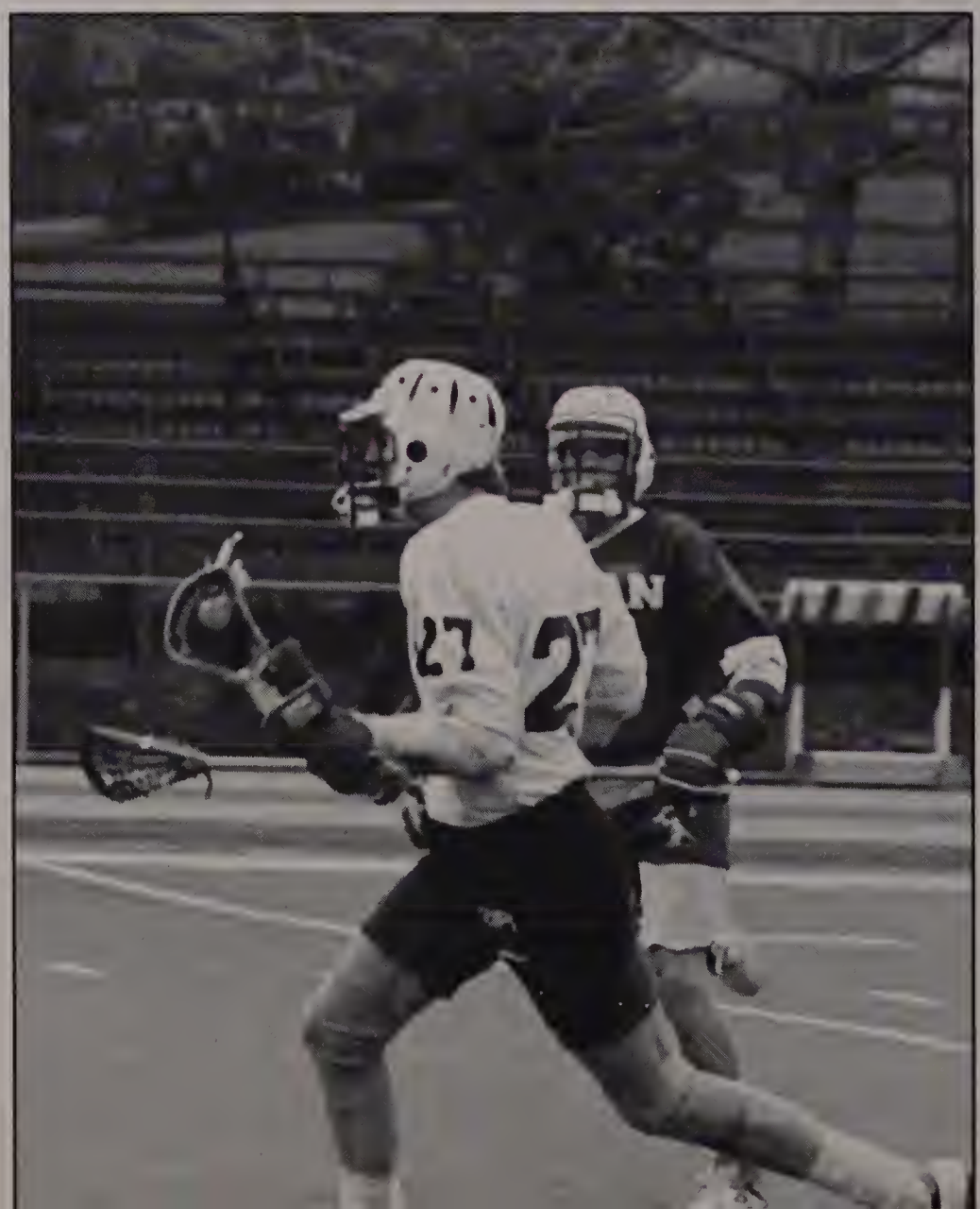
27
27

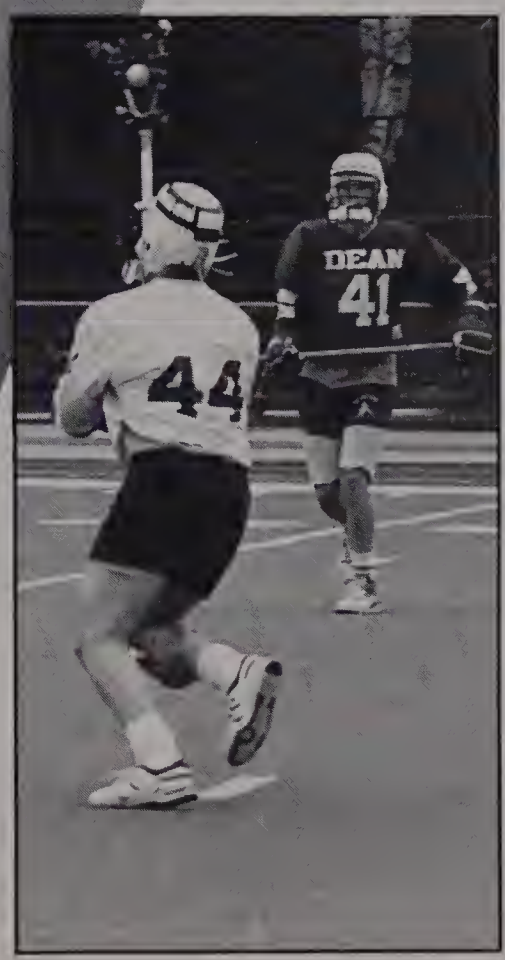

MEN'S LAX

ICE HOCKEY

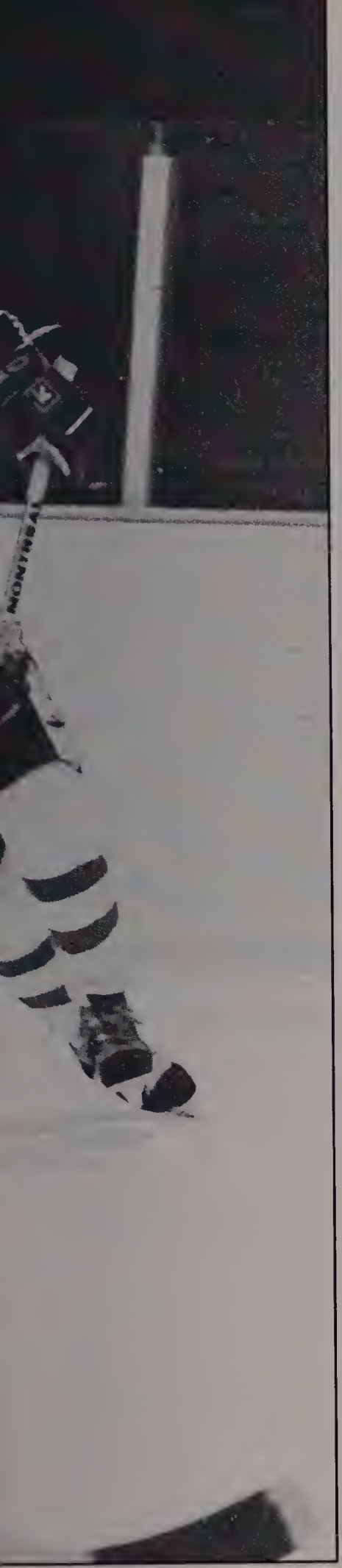

CREW

CLUBS

Alpha Phi Omega

President: Seth Hillman
Vice President: Peter Crisanti

A co-ed, national service fraternity, founded in 1964, which sponsors various service projects both on and off campus, from Ugly Man On Campus (OMOC), to participating in Boston's 20 Mile Walk-for-Hunger, to information booths on Parents' Day.

Amnesty International

Dara Zuckernick, Mike Marando, Dave Klemm, Brian Horgan, Tom Bruns, Inderpreet Khurana, Raheem Hosseini, William Katzman, Mark Simpson, Andy Scholand, Joe Baron, Maura Collins, Steven Pavao (Cairperson), Gary Placzek (Vice Chairperson), Donna Roche (Secretary), Malissa Lichwan (Treasurer)
Not in picture: Athena Demetry, Michael Noulan, Holly Morrison, Kajsa Cadnell, Todd Bednarek, John Joy, Cari Windt, Steve Hall, Shane McBride, Veda Vleickas.

Cheerleaders

The WPI Cheerleaders, a club under the jurisdiction of the Student Activities Board, were active during basketball, football, and soccer seasons, with an attempt to help the teams win their games.

Evelyn Chang, Susan Carlson, Melinda Nadeau, Maria Mathieson, Katie Laing, Chris Hajjar, Kim Bloch, Bethany Landers, Melanie Stoops, Suzann Barbella, Rachel Frogit, Karen Apicella (Captain), Tia Koziak (Coach).
Not pictured: Rebecca Reilly, Michelle Petkers, Anne Pellegrino.

Amnesty International is an independant worldwide movement working impartially for the release of all prisioners of conscience, for fair and prompt trials, for political prisoners, and for an end to torture and execution.

At Clark Peace Fair, our candle of hope made of 4247 kernels of popcorn each representing a human rights case worked on in 1986.

Mens Bowling

Ed Urban, Rob Raftery, Mark Terry, John MacDougall, Dave Wheeler, Chris Bozzini, Bob Griffing, Greg Lind, George Hosey, Steve Delfino (President), Dave Boscombe (Treasurer).
Not pictured: Steve Prutt.

In the last tournament of the year, a strong showing moved the team from forth to second place of ten teams in the Tri-State Conference. During the year, WPI placed second three times of the eight tournaments. At the MIT Invitational, WPI bested nine other teams to take home the championship trophy. Individual honors included: Mark Terry-626 series; Bob Griffing-638 series; Chris Bozzini-264 game; Rod Raftery's 624 series, and 1183 6-game total earned him a trophy in the WNEC tournament. David Boscombe bowled consistently all season, averaging 192. His average placed him second in the league, one pin behind the leader. The team travelled to Atlantic City Invitationals, were Steve Delfino won a Corvette.

Womans Bowling

A member of the Tri-state League founded in 1976, the team compeated in seven tournaments during the terms B and C.

Carrie Ayers, Stephanie Ap prille, Susan Chivers, Patri cia Bender, Michelle LeB lanc (President).
Not pictured: Kim Johnson Cheryl Church (Vice Presi dent).

Todd Carlson, Jonathan French, Tim Jung, David Tsang, Quentin Rissler, Daniel Rhee, Moses Lam, Steve DeCoste, Jason Condon, Rick Calawa, Erich Must Wessel (Vise President). Not pictured: Hariton Deligiannides (President).

CBF is a fellowship of students who gather to study the Bible as God's word.

Christian Bible Fell..

Class of 1990

Kim Lemoi (Class Representative), Lynn Timmerman (President), Dave Ross (Vice President), Lisa Battista (Secratery), Darilyn Reuter (Treasurer).

ESA

Henrik Hakansson, Katey Derbyshire is #1, Geraldo Leute, Orhan Arsel, Lisa Heywood, Nicola McGowan, Conor Haynes, Alexander Maranghides, Marco Andreoni, Berk Eksioglu, Rocco Paduano, Declan O'Connell, Andrew Scholand, Arvid Wahlgren, Rhodia Christodoulidou, Mark Garras (the Greek), Jaime Delprado.

And also the following persons (who could not show up for various obvious reasons): Kypros Christodoulides (Was looking for Cyprus), Sotiris Danakas (was counting books in the library), Paul Dezwart (was held hostage by Daka), Jean Pierre Diebold (Cousins, cousins, cousins...) Andreas Dosch (was in search of beer in Cultural Festival), Erik Gearder (was raiding honor society), Johan Grape (Blimey Brits nuked him), Brian Henson (tried new hair styles), Thomas Hoepp (Challenging B.Becker), Raheem Hossein (Thanks for a goaly), Spyro Kotsonis (Jailed for speeding in an Alfa Romeo), Gary Magowan (Looking for a new Rabbit), Mcebisi Mahamdehlala (Couching the soccer team), Raquel Medina (still rowing to the Canary Islands), Roberto Reyna (Detained Double agent for HSA), Jean Pierre Trevisani (Never returned from pool party).

Fencing Club

The WPI Fencing team was created in 1962. It competes against 11 other New England Colleges and participates in both men's and women's New England Intercollegiate Fencing Championships. The men fence foil, eppee, and sabre; the women fence foil.

Doug Higgins, Ivan Wilson, Alton, Jose Cuhna, Chris Emerson, Sean Emerson, Mark Simpson, Jeff Mersfeider, Susan Aach, Dave Swist, Rob Petit, Jeff Hemstreet, Tom Turner, Mike Foley, Charles Casalie, Sam Norman, Bill Katzman, Dave Rosichrik, Ken Workinger (Captian), Rick Wood (Secretary), Don Seville (Treasurer).

Hillel

WPI Hillel is a unifying Jewish group of the WPI community. Hillel's activities of the year were special programs, holiday celebrations, and bagel brunches. It also offered home hospitality during Passover.

Aaron Konvisser, Andrew Kutner, Kenneth Bromfield (President), Alton Reich, Steven Weiner.

Hispanic Student As.

Santiago Carvajal, Mario Lebi, Guestavo Espinosa, Diego Leske, Juan Carlos, Reinaldo Niella, Rony Doron, Gabriel Torres, Mauricio Nehme, Pierre Schnappe, Luis Campo, Felipe Holguin, Javier Beeck, Jose Pedrahita, Gustavo Jacome, Xavier Trevisani, J.P.Trevisani, Abraham Fainsod, Dave Moldonado, Ricardo Icaza, Jennifer Jaramillo, Frank Davidson, Elham Falsafi, Carmen Barillas, Roberto Reyna, Steve DeCoste, Buchanan Waid
Not pictured:Carmen Arosemena, Magda Bonnin, Luis Castillo, Carlos Cruz, Juan Eraso, Carlos Fuentes, Michael Garcia.

Masque

Dayang Masniah Abang Bohan, Magat Abdul Rahim, Mohd Idris Abdul Rahman, Ahmad Rahimi Abdul Samad, Azmeer Ahmad, Firas El-Khatib, Mohamad Shaipudin Husain, Ruslan Ibrahim, Faisal Jaafar, Zainal Jaffar, Babar Malik, Mohd Faisal Mat Salleh, Mohamad Yusri Yusof, Roslan Mohamed, Rahayu Mohamed Yosof, Hisham Muhamed, Haitham Nayfeh, Zareena Rahmat, Zainal Tukimin, Kamal Zahairi Zamli, Bilal El-Iskandarani (President), Roslan Abdul Hamid (Secretary), Nik Mohd, Tajuddin Yosof (Treasurer), Abdullah Jabir (Educational Committee), Azhar Abdul Hamid (Social Committee)

Muslim Students As.

Melissa Lichwan, John Roughneen, Mike Marando, Maura Collins, Mike Messer, Mark Weil, Patti Newcomber, Rev Peter J. Scanlon, Kathy Hepp.

The WPI Newman Club sponsored by the Roman Catholic Bishop of Worcester, was founded in 1915. It is composed primarily of Catholic women and men attending WPI. The club is responsible for religious services on campus as well as other cultural, spiritual and social events. Its purpose is to define and make relevant the role of the Catholic individual in today's rapidly changing society.

Newman Club

Lens & Lights

The Lens & Lights Club is recognised as an outstanding group of professionals. The Club provides lighting, sound and projection services for various functions on campus. It has an extensive stock of modern lighting, sound and projection equipment which is continually updated. Lens & Lights also co-sponsors a film series on Sunday nights.

NEWSPEAK

Geoff Littlefield, Gary DelGrego (Graphics Editor), Doug Lenardi, Alton Reich, Todd Fantz, Johnathon French (Photography Editor), Eric Rasmussen, Chris Pater, Troy Nielsen, J.R. Sims (Editor In Chief), Tim DeSantis, Mindy Nadeau, Heidi Lundy, Digne Legendre, Melanie Wallace, Chris Barcus (News Editor), Mike Barone, Lars Beattie, George Regnery, Jeff Goldmeer (Associate Editor), Carlor Fuentes, Jackie O'Neil (Assoc.Editor), Pat Charles (Features Editor), Budhi Sanyato, Dave Parrault (Business/Adg Editor), Pejman Fani, Alex Kuhn, Gary Pratt (Circulation Manager), Athena Demetry, Steve Brightman, Glen Cavanaugh, Marianne Kopcyzynski.

Skeptical Chemists

This club is a student affiliate chapter of the American Chemical Society. It is open to people interested in chemistry and has sponsored a number of activities such as guest lectures from other colleges, services to those seeking project work and chemical magic shows.

Brian Johnson (President), Chris Buntei (Vice Pres.)

Choices

Choices is made up of a group of Peer Advisors who promote responsible decision making about the use of alcohol and other drugs. The group is available for educational programming, referrals and advising. The group also sponsors Alcohol Awareness week and is a source of general information about alcohol and drugs.

Aimee Dion, Lisa King, Peter Mullen, Leslie Ann Reed (Choices Coordinator), Deborah Reisinger, Sharon Savage.

Outing Club

The Outing Club is active in backpacking, bicycling, winter mountaineering, cross-country skiing, canoeing, rafting and rock climbing. Weekend trips are organised and run by students with an interest in any outdoor activity. The club generally sponsors four trips per term to meet all skill levels.

Robert Standley (President), Roland Horth (Vice President).

Steve Cabral (President), Tim Bausqet (Vice President)

Pep Band

The WPI Pep Band offers students with previous band experience the opportunity to continue these efforts. The band plays at all home football and basketball games. As an extracurricualr activity the Pep Band organisation is guided by the combined efforts of its student officers and its director.

Professor David Housman (Advisor), Mary Frances Ferreira, Dave Wheeler, Steve Weiner, David Owen, Leslie Reed, Lisa Battista.

Pi Mu Epsilon

SCUBA

SKULL

Society of Manufacturing Engineers

SOCCOMM

Mike Dailey, Khris Hines, Michelle Brideau, Kim Lemoi, Sonja Odegard, Wendy fitzgerald, Karen Chimelowski, Gary Placzek, Ed Connor, Doug, Michail Helm, Reg Hopkins, Matt Carpenter, Janis Berka, cindy Gould, Gary Delgrego, Evan Sullivan, Mahbub Anam, Gred Lind, Sherry Chernauskas, Stacy DePasquale, Mellisa McMahon, Amy Brideau, Andrew Teone, Rich Levigne, Donna Roche, Steve Pavo, Andy Kutner, Tom Gosh, Rhodia Christiolidou, Melissa Lichwan, Bill Bullick, Rick Hennessey, Chris Eddy, Mark Sarmiento, Mark Toomey, Chris Coumou, Maureen Kelly

Brian Foley, Rob Bennett, John MacNeill, Dara Katinas, Rich Falco (Director), Ray Chin, Pete Jenkins, Ron Zawadski, Chuch Collins, Dave Cinquina, Troy Nielsen, Bob Prytko, Brian Sylvester, Bill Ryan, Thom Bober

Stage Band

Water Polo

James Chalka (Coach), Dave Nix, Berk Eksioglu, rob Rosenblatt, Troy Dupuis, Mark Borek, Ben Gray, Toni Danielle, Joe Pappadia, Scott Korol, Steve Baker, Mike Helm, Andy Reed, Rob Crocker

Wireless Association

Victor Winklaar, Richard Wood, Ed Walsh, Gary Delgrego, Alex Kuhn, Steve Fuest, Mike Dilodeau, Paul Marciello, Dan Malloy, Beaker Regnery, Bob Inderbtizen, John Whitson, Mike Garcia

TKE

GREEKS

ALPHA CHI RHO

Delta Sigma Phi Chapter

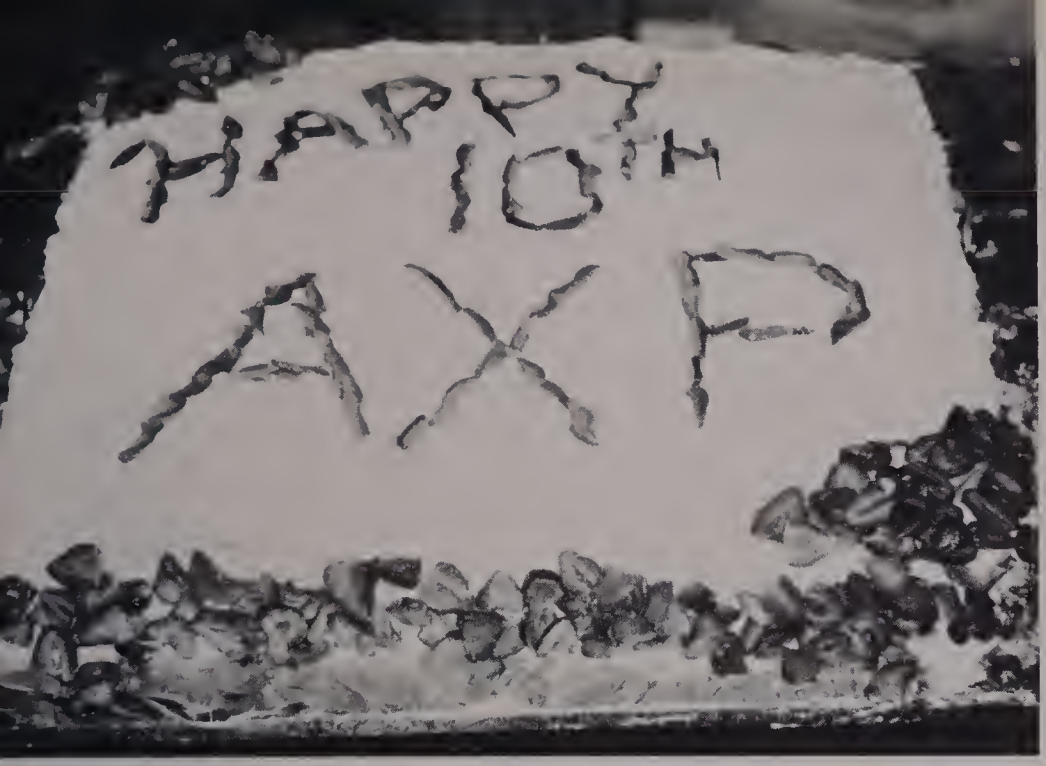

AXP AXP AXP AXP AXP AXP

President -Pete Perriotte
Vice President -Dave Stec
Treasurer -Paul Lavigne
Secretary -Kevin Bowen

A. Aberdale
M. Allen
P. Anamaski
J. Bagdasarian
S. Becker
A. Beville
C. Blume
K. Bowen
M. Bowen
J. Boyle
S. Bullied
C. Caforio
P. Campbell
K. Carpenter
D. Colombo
P. Cotellesso
D. Cubanski
W. Daly
K. Daniels
J. Dedinas
D. DiBattista
K. Duprey
B. Elden
D. Falk
D. Falla
J. Gasstrom
M. Gibelli
F. Gold
K. Griffin
K. Hamilton
M. Henry
S. Hunt
M. Iannacci
W. Jarrett
J. Larrow
P. Lavigne
J. Leiner
M. Lemberger
D. Lenox
W. Leverich
D. Levine
P. Lopiccolo
J. Mach
S. Mackenzie
B. Malone
J. McConnell
J. McDermott
J. McGaffigan
B. Murphy
J. Nigen
T. O'Conner
D. Padley
T. Parker
R. Passerini
C. Patstone
P. Perrotti
K. Pfleiger
A. Pinsuvana
P. Polit
M. Pomerleau
A. Prescott
S. Rivas
R. Rogers
E. Rosentel
C. Savina
M. Schiller
J. Sheehan
C. Shimer
M. Siciliano
A. Siegel
D. Smith
R. Spencer
D. Stec
C. Stein
S. Sweeney
M. Teague
G. Thomson
B. Treece
T. Tripoli
C. Trotta
M. Vinskus
D. Whelan
J. Wodziak

ALPHA GAMMA DELTA

Zeta Zeta Chapter

ΑΓΔ ΑΓΔ ΑΓΔ ΑΓΔ

President -Bridget Sayce
Vice President -Audra Ayotte
Vice President -Nancy McLaughlin
Treasurer -Tracey Fallon
Secretary -Lisa Pearson

Karen J. Apicella
Audra Ayotte
Tracey Barnes
Lisa Battista
Lisa Beniot
Michelle Burns
Kirstin Cadwell
Lisa Chabot
Karen Chmielewski
Amber Chorna
Kristin Conley
Stacey Cotton
Lori Currie
Anna Cushman
Lynne D'Arruda
Lori DeBlois
Michelle Diquette
Tracey Fallon
Wendy Fitzgerald
Chris Forand
Rachael Forgit
Denise Fortier
Claudine M. Gagnon
Sarah Glow
Kathryn Goggins
Christine Hajjar
Rebecca Harasimowicz
Shamirri Hasan
Maureen Hoke
Tori Hunter
Christian Javorski
Suzanne Johnson
Kimberly Kuzmitski
Kathryn Laing
Danielle LaMarre
Kimberly Lemoi
Donna McKenna
Nancy McLaughlin
Pam McNeil
Anne Mannarelli
Maria Mathieson
Ann Miller
Allison Moran
Holly Morrison
Sharon Mulligan
Leilani Muth
Patricia Newcomer
Sonja Odegard
Tammy O'Dea
Kathleen O'Sullivan
Michelle Owens
Melissa Paddock
Lisa Pearson
Michelle Petkers
Lisa Pickar
Jodi Pisinski
Patrise Puleo
Bibi Rawoof
Darilyn Reuter
Bridget Sayce
Beth Schaefer
Stella Shaw
Marci Smith
Lynn Stanton
Amy Starvaski
Valerie Tanigawa
Kimberly Tharp
Maureen Theis
Leslie Thomas
Lynn Timmerman
Jennifer Tobin
Nancy Torrey
Chris Trinceri
Anastasia Valhouli
Kathy Waterhouse
Tammy Watson
Kim Webber
Debra Whitman
Jennifer Wood
Tara Zaharoff

ALPHA TAU OMEGA

Gamma Sigma Chapter

President -John Drake
Vice President -Thomas Stottelmyer
Treasurer -Brian Pothier
Secretary -Brian Gilmartin

Steve Baker
Mike Buonomo
Darreu Carver
Jeff Castellano
Kevin Chapman
Paul Coggin
Steve Coute
Brain Daly
Doug Darby
Paul Decosta
Jim Deerkoski
Jim Dellagatta
Rob Digregorio
Greg Doble
John Drake
Erik Ellis
Mike Ferreira
Chris Fiacco
Kevin Fitzpatrick
Mike Fitzpatrick
Rob Fraser
Rich Gartska
Jeff Gaughen
Paul Gibbons
Brian Gilmartin

Mike Grimm
Parrish Heppenstau
Bill Howey
Thomas Jutras
Christopher Kelly
Eddy Kelly
Jim Kelly
Tom Kendzulak
Pat King
Scott Korol
Mark Lambert
Andrew Leone
John Loveland
Randy Maccaferri
Phil Marafioti
Chris Maxwell
Kirk Mayor
Paul McSweeney
Ken Monahan
Tom Moore
Tom Morrissey
Al Mousseau
Dan Murphy
Kawi Neal
Dan Nephew

Bill Nichols
Brian O'Connor
Chris Palazzini
Tony Pallotta
Keith Peabody
Greg Penta
Brian Pothier
Mark Proia
Dave Rega
John Roughneen
Paul Sincaglia
Mike Slocik
Jeff Sotek
Steve Sprague
Tom Stottlemyer
Bill Sullivan
Wait Taraska
Greg Tucker
Mike Vechione
Milt Venetos
Phil Williams
Chris Winalski
Gerald Wing

ΑΤΩ ΑΤΩ ΑΤΩ ΑΤΩ ΑΤΩ ΑΤΩ ΑΤΩ

DELTA PHI EPSILON

Phi Omicron Chapter

ΔΦΕ ΔΦΕ ΔΦΕ ΔΦΕ ΔΦΕ ΔΦΕ

President -Maria Marques
Vice President -Aimee Dion
Treasurer -Cindy Bachelder
Secretary -Christine Jarzobski

Cindy Bachelder
Julie Bailly
Susan Barnabo
Julie Bolton
Debbie Carelly
Cheryl Church
Ana Curbelo
Lisa Desrochers
Aimee Dion
Fatma Ekinci
Amy Feld
Wanda Gleason
Kristine Govertsen
Rebecca Hutnak
Christine Jarzobski
Kimberly Johnson
Kathryn Knapp
Jennifer Knudsen
Marianne Kopczynski
Maria Marques
Catherine Murray
Bridgette Pelletier
Amy Scott
Liza Sighinolfi
Veda-Anne Ulcickas

PHI GAMMA DELTA

Pi Iota Chapter

FI

Ji

President -Kirk Hayden
Treasurer -Michael Kelliher
Secretary -Mark Macauley

Bill Bennett
Brian Blanchard
Pete Calcasola
John Campbell
Mike Canniff
Steve Carey
Frank Cartwright
Bob Churchill
Paul Clappin
Steve Collins
Brendan Connelly
Jamie Connelly
Jim Detora
Dan DiPlacido
Jeff Doggi
Sean Doherty
Doug Ducharme
Evan Elkington
Chris Ferrari
Conan Fitzgerald
Dave Fleury
Doug Folsom
Chris Gebo
Lew Gray
Jeff Guellac
Brian Hanlo
Jim Harrison
Kirk Hayden
Frank Holmes
Dan Howe
Mike Kelleher
Nick King
John Kirnan
John Kowal
Brian Kuchar
Dave Larson
Ed Latham
Mike Lilley
Mark Macaulay
Tim Masterson
Mike Masuck
James McCleery
Matt McGrath
Dave McIntyre
Dan Michaud
Kevin Molianri
Marc Liccardi
Kevin Owen
Chris Paraskevakos
Brian Perry
Rob Ricci
David Ross
Scott Savian
Jim Smith
Scott Speicher
Mike Staffopoulos
Mike Thibert
Rob Tiernan
Tony Tononis
Brian Wilchusky
Paul Wile
Greg Whitney
Peter Zanini

ΦΓΔ ΦΓΔ ΦΓΔ ΦΓΔ ΦΓΔ ΦΓΔ ΦΓΔ

PHI KAPPA THETA

Lambda Chapter

President -Dave Doherty

Greg Allegrezza
Don Barrucci
Keith Bienkowski
Felix Blouin
Dan Bowers
Frank Braney
Larry Brazell
Tom Buzzi
Geoff Cairns
Chris Carey
Noel Christopher
Brian Chu
Steve Coscarella
Mike Cronin
Chris Dagastino
Mike Daniels
Dave Daniels
Ed DeNave
Kevin Doyle
Ken Duffet
Chuck Eck
Mike Fillion
Charles Ford
John Ford
Pete Fournier
Mark Freels
Tim Froehlig

Brian Glatz
Jeff Graveline
Dave Hearrin
Jim Henebury
Kerry Hennessey
Chris Hill
Craig Hofmeister
Ed Holmes
Larry Hosey
Chris Iovino
Tom Jacabs
Eric Johnson
Jeff Johnson
Rich Kashian
Dave Kasper
Matt Kennedy
Don Kerr
Gary Kim
Todd Lascola
Dave LeBlanc
John Lynch
Mark Malo
Mike Malo
Tim Merritt
Ed Minasian
Paul Murray
Kevin O'Connell

Matt Oney
Steve Pecci
Scott Prendergast
Tom Price
Bill Pucci
Steve Richey
Mike Ryan
Comi Sadric
Eric Salvadore
Jim Salvadore
John Schwamb
Tom Sgammato
Jeff Siemasko
Mike Sleath
Lee Sullivan
Steve Sullivan
John Sweeney
Mike Sykes
Geoff Thomas
Mike Tomasetti
Glenn Washer
Daun White
Steve Wilson
Toby Wyman
Brian Wynn
Costa Zahos
Dean Zenie

ΦKΘ ΦKΘ ΦKΘ ΦKΘ ΦKΘ ΦKΘ

PHI SIGMA KAPPA

Lambda Chapter

President -Glen Manas

Andrew Alasso	*Thomas Foley*	*Scott Orzell*
Joel Allegrezza	*Robert Ganley*	*Doug Peterson*
Russ Angers	*William Gladu*	*Jon Poirier*
Chris Annantuonio	*Tom Goetz*	*Mark Reynolds*
Robert Belliveau	*Donald Gordon*	*Jeff Rioux*
Michael Bergevin	*Mike Grendelstein*	*Matthew Roberts*
David Bunker	*Thomas Harries*	*Michael Sheehan*
John Cahill	*Andy Hilnbrand*	*Rob Sheehan*
Jim Calarese	*Mark Jaminet*	*Jake Smallcomb*
Paul Callahan	*Dick Jones*	*Dick Sterno*
Joe Carty	*Chris Kinkade*	*John Sturrock*
Dan Chaimovich	*Kevin Legault*	*China Cat Sunflower*
Matthew Cross	*David Lineham*	*Sean Tarbox*
Burke Desaultes	*Laurent Lheritier*	*Dan Thomas*
Wally Drew	*Jon Lonczak*	*John Troupe*
Dan Doiron	*Christopher Manton*	*Bobby Vezis*
Rick Dries	*Ethan Mattor*	*Tim Whittaker*
Rick Drulard	*Andy Meschisen*	
James Duncan	*Glen Mirmina*	

ΦΣΚ ΦΣΚ ΦΣΚ ΦΣΚ ΦΣΚ ΦΣΚ ΦΣΚ ΦΣΚ

PHI SIGMA

Gamma Iota Chapter

ΦΣΣ ΦΣΣ ΦΣΣ ΦΣΣ ΦΣΣ

President -Pam Fein
Vice President -Khris Hines
Treasurer -Ellan Sloan
Secretary -Elizabeth Stefanov

Carol Allen
Clare Allen
Kristin Baierlan
Suzann Barbella
Carmen Barillas
Avie Barlow
Danielle Bellavance
Darlene Blanchard
Magda Bonnin
Linda Bove
Kristen Breed
Kimberly Breunig
Amy Brideau
Michelle Brideau
Maureen Brosnan
Sherry Chernauskas
Leandra Clark
Elizabeth Clinton
Christina Coumou
Stacey DePasquale
Christine Donohue
Jennifer Donohoe
Patricia Dube
Kimberly Duff
Katherine Fanous
Pamela Fein
Laura Fries
Dianna Furlong

Amy Garagliano
Alison Gotkin
Christine Gray
Pamela Hajcak
Diana Hart
Kristan Hines
Heidi Hirsbrunner
Holly Hodgon
Monique Hoekstra
Heather Julien
Maria Karanikolaou
Lisa King
Karen Kirkorian
Jennifer Klingbell
Jennifer Lambert
Michele LeBoeuf
Danielle Lemieux
Melissa Lichwan
Julie Lockner
Deborah Long
Maureen Madden
Suzanne Mador
Michele Marcoux
Melissa McMahon
Jodi Medeiros
Susan Mitchell
Megan Moore
Maureen Murphy

Sangeetha Neelakantiah
Jody Normandin
Kathie Palmiere
Gina Pietrangelo
Tamatha Perry
Bethany Ras
Leslie Reed
Rebecca Reilly
Deborah Reisinger
Karen Ricci
Kristy Riedhammer
Donna Roche
Ellen Sante
Kimberly Scheffer
Carrie Scheinman
Heidi Sellars
Ashton Sisson
Ellen Sloan
Jennifer Sowden
Elizabeth Stefanov
Melanie Stoops
Kristina Szwaya
Karen Tegan
Cari Windt
Robin Winship
Melisa Wolfe
Sharon Whyte
Dara Zuckernick

SIGMA ALPHA EPSILON

Mass Delta Chapter

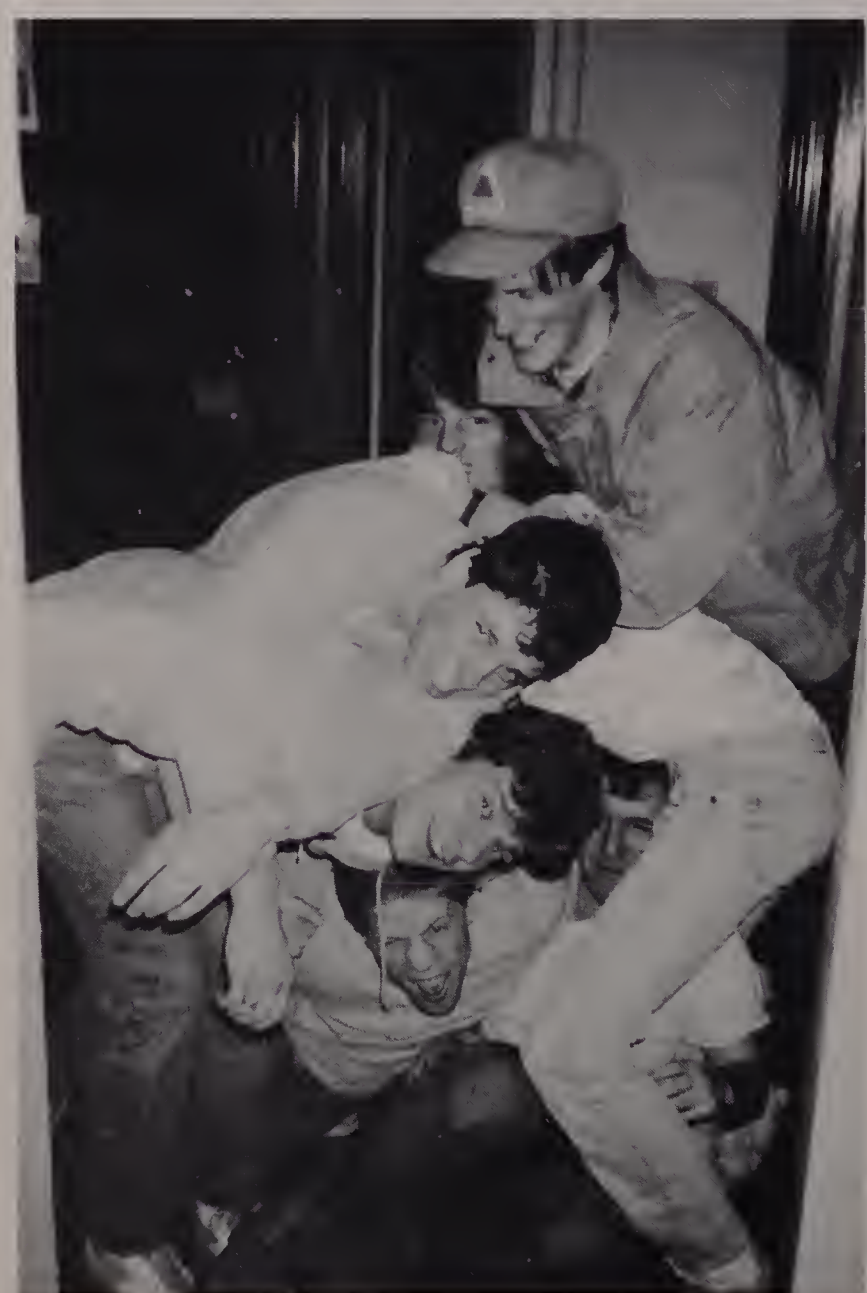

ΣΑΕ ΣΑΕ ΣΑΕ ΣΑΕ ΣΑΕ ΣΑΕ

President -Kevin Webb

John Bell
James Blanchette
Mark Borek
Tom Bresnahan
Chip Brown
Jeff Brown
Matt Burnham
Guilio Centrella
Mark Cloutier
Jeff Coy
John Desrosiers
Mike Dezzani
Tom Dionne
Rick Driscoll
Greg Friel
Bob Gilbert
Jeff Gilbertson
Jim Grabowski
Ted Greene

Mike Godin
Gene Goldman
Scott Hart
Bill Klein
Brian Kraft
Tony Landry
Adam Last
Randall Levere
Andy Lewis
Ed Macys
Kevin Maloney
Mike McLaughlin
Dave Melvin
Geoff Mersfelder
Louis Minichino
Jeff Nelson
James O'Connor
Dave Ogorzalek
Ed Ortman

Joe Patton
Greg Poole
Jim Pratt
Bob Prytko
Robert Raftery
Bill Ray
Tim Roos
Andy Sanford
Mike Smith
Mike Stiller
Mark Sullivan
Bret Taft
Mike Ukleja
Bob Vary
Raymond Vincent
Kevin Webb
Keith Wolosz
Tom Zamecnik

SIGMA PHI EPSILON

Beta Chapter

President -Ed Larson
Vice-President -Greg Baryluc
Secretary -Jeff Faneuff
Treasurer -Brian Smith

Jeff Levy
Neal Sabourin
Francis Shea
Peter Quinn
Greg Baryluk
Mike Bucci
Rocky Edwards
Jamie Gannoe
Thomas Healey
Steve Jameson
Earl Robert Larson
Michael Long
Stephen Ryan
George samiotes
Mark Schweitzer
Steve Shivik
Brian Smith
Dennis Sullivan
John Tilki
Joe Unglevich

Steve Atter
Joseph Calareso
Christopher Degregory
Peter Pernholz
Greg Hill
Geoffrey Joaquin
Peter Keller
Brian Lee
Joel McCarrol
Paul Miller
Jack Nalen
Steve Potvin
Thomas Pucillo
Tim St. Germain
Michael Zelnick
Brian Abraham
Jay Bradshaw
Mark Buchan
Richard Brugess
Richard Cerniglia

Lyle Coghlin
Todd Crandall
Eric Dumbrowski
Rich Eirman
Bob Fitzhenry
Dan Greenwood
David Haberman
David Jolie
Eric LeClair
Mark McGill
Donald Peterson
Todd Pietrasiak
Brian Reilly
Kevin Sullivan
Dave Susi
Patrick Tompkins
David Tweedt
Igor Kuperman
Donald Wyse

ΣΦΕ ΣΦΕ ΣΦΕ ΣΦΕ ΣΦΕ ΣΦΕ ΣΦΕ

SIGMA PHI

Gamma Iota Chapter

President -Bill Cassidy

Kevin Santry
Todd Delisle
Joe Lawendowski
Peter Johnson
Steve McCurdy
Christopher Menard
Rocky Rosa
Erik Smith
Sean Hurley
Kris Rosado
Mike Rutkoske
Nisi Vlashi
Dan Dresruisseaux
William Cassidy
Glen Butler
Dave brownel
Brett Power
Chris Barry
Doug Dellfy
Steve Rich
Duane Defabio
Michael Plourde

Daryl Cote
John Burney
Kenneth Colby
Derek Heard
Paul Kirkitelos
Mark Bugbee
Paul Rocheleau
Peter Tousignant
Jeffrey Knopton
Chris Walton
Andrew Reed
Carl Zieminsky
Dan Nolan
Paul Lenfest
Peter rodski
Brian Donahue
brian Lavalley
Christopher Dalton
Jeff Kaminsky
brian baum
Van Woolley
Chris Evans

Dave Chasse
Chris Zarozinski
Scott Brown
Dwight Morse
Steven Segenchak
Christopher Davis
Paul Ross
Jay Askainen
Jason Poirier
Shane Rice
Christian Scott
Michael Rothkugel
Damil Huben
tyler Palmer
David Wurts
Henry Eppich
Decio Mendes
Todd Squire
Douglas Campbell
Jeffrey Carter
David King

ΣΠ ΣΠ ΣΠ ΣΠ ΣΠ ΣΠ ΣΠ ΣΠ

TAU KAPPA EPSILON

Zeta Mu Chapter

TKE TKE TKE TKE TKE TKE TKE

President -Mark Napiany

Amir Akbari
David Allison
Peter Babigian
Anthony J. Bangrazi
John Blakely
Carl Boloyan
Christian Bonvin
Daniel Bourgeois
Christopher Bozzini
Kenneth Bromfield
Jason Byrne
Michael Carlson
Peter Chapman
Oliver Claus
Charles Collins
William Cramer
Stan Czyzyk
Peter David
Jonathan Davis
Abraham Fainsod
Timothy Ferrarotti
Russ Flugel
Peter Francis
David Giordano
Mark Goddard
Christopher Haley
Kenneth Hamilton
Bruce Hare
Jeff Hemstreet
Aaron Hinchciffe
Sean Hogan
Charles Homan
Ronald Holt
George Hosey
Aaron Konvisser
David Kouros
Robert LeBrun
Jeffrey McNeal
Patrick Maguire
Jeff Masoian
Gregory Mathis
Bryan Mills
Mark Napiany
David Newman
Bryant O'Hara
Miguel Patinha
Michael Polmatier
Kevin Quine
A.J. Rando
Matthew Rees
Chad Schwartzkop
Philip A. Sergey
Mark Sevier
Robert Song
Charles F. Teague II
Shayne Tenace
Andrew Terry
Sean-Pierre Trevisani
Xavier Trevisani
Robert Ursillo
Wagensonner
Jeff Weiss
David Woodilla
David E. Wright

THETA CHI

Epsilon Chapter

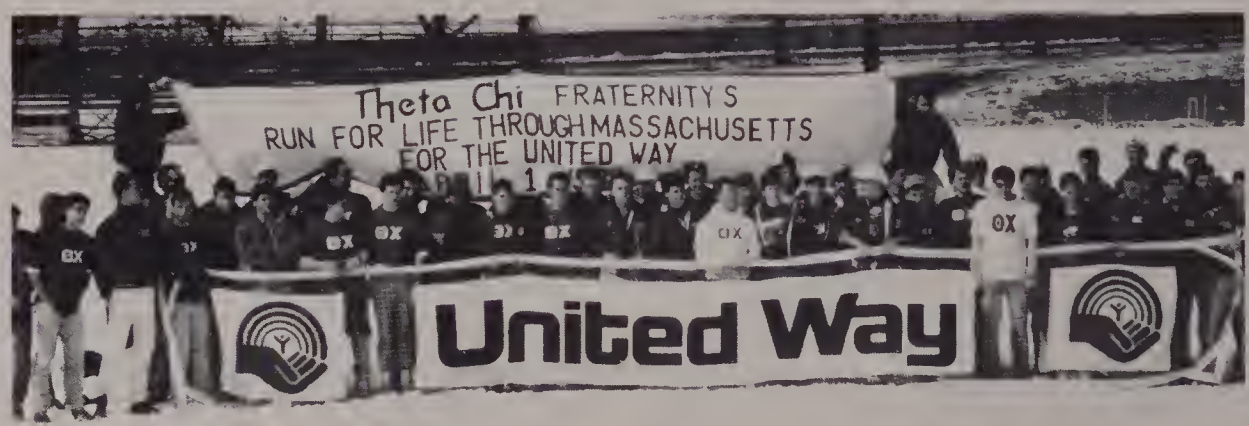

President -Mark Beauregard

John Adams
Paul Anastasia
Mark Beauregard
Brian Berg
Greg Burlingame
John James Callahan
Chris Canzano
Joe Cappuccio
Mark Chisholm
Albert Cho
John Christopher
Bob Cleary
Dave Cline
Dave Cohen
Tracoy Coifman
Kent Costa
Brian Costello
Derek Cygan
Dave Deitch
George Deloureiro
Mike Donahoe
Pete Dorr
Chris Dusseault
Pace Elario
Scott Emus
Dave Ferullo
Don Gallucci
Sam Godin
Chris Gormley
Paul Gugino

Matt Henderson
Rich Hoey
Tak Horie
Andy Hoyen
Greg Humora
Matt Hwang
Randy King
George Knostantakis
KK Knostentakis
Tom Larosa
Dave Latham
Mike Lavers
Harald Lucas
Matt maguire
Mike Mahoney
Bill Mahoney
Erik Maki
Scott Manchuso
Phil Marks
Dave Marshal
Doug Marin
Jeff McLane
Tom McMorrow
Dave Miller
Bob Millington
Pete Mullen
John Murphy
Keith Nevins
Fred Newey
Jim O'Brien

Sean O'Malley
Bill Ouellette
Gregg Pelleren
Mike Perriello
Jim Plummer
Ken Rawlings
Dan Reis
Chris Rett
Andy Robes
Derk Rogers
Jim Schoonmaker
Tom Silva
Jeff Smith
Chris Sparages
Dave Stascavege
Mike Strong
John Supczak
Barry Sylvia
Nataphol Teepsuwan
Alex Thorp
Neil Thurber
Jon Tucker
Vincent Tyer
Ed Urquart
Chris Weeks
Rick Willet
Ron Zawadzki
Brian Zielinski

SENIORS

ABERDALE, ANDREW
Chemical Engineering
ALLEN, CAROL ANN
Mechanical Engineering
ALSHINE, ILYA
Electrical Engineering
ANASTAS, JEFFREY VINCENT
Mechanical Engineering
ANASTASIA, PAUL
Civil Engineering
ANDREWS, LESLEY
Mechanical Engineering

ANTHONY, JOHN
Mechanical Engineering
ANTONOWICZ, TIMOTHY P.
Biology
APICELLA, KAREN J.
Mechanical Engineering
ARSENAULT, CHERYL
Electrical Engineering
AYLIFFE, EDWARD
Mechanical Engineering
BABIGIAN, PETER
Electrical Engineering

BAGDASARIAN, JOHN A.
Electrical Engineering
BAILEY, R. SCOTT
Computer Science
BANGRAZI, ANTHONY J.
Computer Science
BARRUCCI, DONALD
Management Computing
BARTHELMES, ROBERT B. JR.
Mechanical Engineering
BEAULIEU, KEVIN D.
Humanities/Technology

BEAUREGARD, MARK
Mechanical Engineering
BEDNAREK, TODD
Electrical/Biomedical Engineering
BELLFY, DOUGLAS
Mechanical Engineering
BENECCHI, ROBERT J.
Electrical Engineering
BENNETT, WILLIAM D.
Management Engineering
BENOIT, LISA J.
Mechanical Engineering

BERARD, JOSEPH R.
Chemical Engineering
BERKA, JANIS
Management Engineering
BERNARD, PETER C.
Electrical Engineering
BERRY, LANA DIANE
Biotechnology
BEVILLE, ANTHONY
Computer Science
BICE, DAVID
Mechanical Engineering

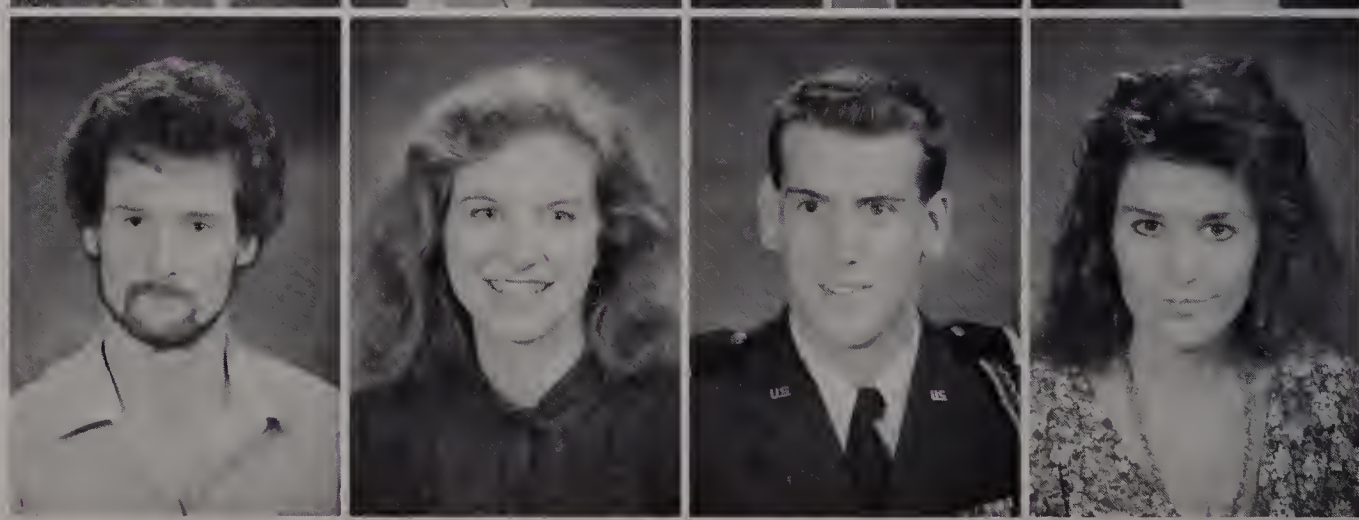

September

U.S. begins destruction of intermediate range numlear forces under U.S.-Soviet INF Treaty.

Presidential candidate Mike Dukakis rehires former campaign manager John Sasso who resigned for revealing plagiarized speeches of rival Sen. Joseph Biden.

Film "Last Temptation of Christ" sparks controversy.

George Bush mistakenly refers to Pearl Harbor day as September 7 instead of December 7.

Summer of 1988 reported to be hottest in 52 years.

Steffi Graph first tennis player since 1970 to win grand slam title.

One third of electorate felt Dan Quayle was qualified to be president.

Hurricane Gilbert batters Carribbean, & Mexico, 260 die. Summer Olympics open in Seoul South Korea.

Shuttle Discovery blasts off, first shuttle mission since Challanger disaster January 28, 1986.

Premature obituary printed in Japanese newspaper for Emperor Hirihito's death.

Top for September

Song -"Don't Worry, Be Happy", Bobby McFerrin

Album -Appetite for Destruction, Guns n' Roses

Film -Crossing Delancy

WPI September

Football looses opener to Springfield college 40-30.

WPI Plant Services on strike.

Jean Strauss finds natural mother.

Worcester Mayor Levi attends Hillel brunch and presents key to the city to Ron Doron.

Bomb threat at Higgins Labs - 1st in 8 years.

Wireless society provides link to Jamacia after Hurricane Gilbert.

Kurt Vonnegut speaks during Parents Weekend.

Hypnotist James Mapes performs for Parents Weekend.

Women's crew 4th in New England.

Students develope prototype for safer Baby Walker.

Student assaults spark concern.

BIENKOWSKI, KEITH
Mechanical Engineering
BLAIR, DEBRA L.
Math
BLAKE, TIMOTHY
Mechanical Engineering
BLANCHETTE, JOHN T.
Manufacturing Engineering
BOLOYAN, CARL
Electrical Engineering
BONNIN, MAGDA E.
Mechanical Engineering

BOSKA, STEPHANIE
Management Engineering
BOUDREAU, MARILYN ANN
Biotechnology
BOWERS, DANIEL R.
Mechanical Engineering
BOYLE, DAVID F.
Mechanical Engineering
BOZZINI, CHRISTOPHER
Chemical Engineering
BRADFORD, LINWOOD E. JR.
Chemistry

BRAGAW, JOE
Civil Engineering
BRAZELL, DAVID L.
Electrical Engineering
BREED, KRISTEN
Mechanical Engineering
BREINING, SCOTT
Chemistry
BRESNAHAN, THOMAS
Mechanical Engineering
BREUNIG, KIMBERLY
Mechanical Engineering

BRINDAMOUR, TIM
Electrical Engineering
BROWN, GERALD Q.
Mechanical Engineering
BROWN, MARK
Electrical Engineering
BROWNELL, DAVE
Mechanical Engineering
BRUSO, DANIEL E.
Industrial Engineering
BUCKLER, KEVIN
Mechanical Engineering

BUGBEE, MARK A.
Electrical Engineering
BULLOCK, BILL
Mechanical Engineering
BURNS, GREGORY S.
Civil Engineering
BURNS, STEVEN
Chemistry
BUSCHER, BETH ANN
Biology
CABRAL, STEPHEN C.
Chemistry

CAIRNS, GEOFFREY
Mechanical Engineering
CALLAN, MATTHEW
Electrical Engineering
CAMPBELL, BRIAN E.
Civil Engineering
CANNIFF, JOSEPH T.
Biomedical Engineering
CAPPUCCIO, JOE
Mechanical Engineering
CARELLI, DEBRA
Mechanical Engineering

CARPENTIER, JOHN J.
Mechanical Engineering
CARPENTER, KENNETH A.
Electrical Engineering
CARROLL, MICHAEL J.
Mechanical Engineering
CARTER, LAUREN E.
Computer Science
CARVAJAL, SANTIAGO
Electrical Engineering
CASSIDY, TIMOTHY P.
Management Engineering

CENTRELLA, GUILIO
Civil Engineering
CHAMBERLIN, CHRISTOPHER
Electrical Engineering
CHAMPAGNE, MARC J.
Computer Science
CHAPMAN, PETER
Electrical Engineering
CHISHOLM, MARK E.
Mechanical Engineering
CHO, ALBERT
Mechanical Engineering

CHOI, SEUNG-HO
Electrical Engineering
CHURCH, CHERYL M.
Chemical Engineering
CLAPPIN, PAUL D.
Industrial Engineering
COGGIN, PAUL
Mechanical Engineering
COMEAU, MARSHA A.
Mechanical Engineering
CONNELLY, BRENDAN
Mechanical Engineering

CONNELLY, JAMES A.
Mechanical Engineering
CORSI, VINCENT R. JR.
Electrical Engineering
CORTESE, SUSAN M.
Math
CORYEA, PAUL
Mechanical Engineering
COUTURE, JOANNE M.
Mechanical Engineering
CRISANTI, PETER J.
Mechanical Engineering

October

Bensten & Quayle clash in V.P. debate, Bensten replied "Senator, you're no Jack Kennedy."

Discovery ends flawless mission.

Canadian athlete Ben Johnson disqualified from Olympics for steroid use.

U.S. places 3rd in Olympics after the Soviets, and East Germany.

Bush & Dukakis hold 2nd debate.

Serious problems revealed at U.S. nuclear sites -secrets kept for 31 years.

Oakland and Los Angeles win pennants.

Former Philippine President Ferdinand Marcos indicted by Federal Grand Jury in New York City.

Donald trump agrees to buy Eastern Airlines shuttle for 365 million.

FBI found guilty of discrimination.

Dodgers win World Series. French Company withdraws abortion pill from market.

Solomon Rushdie novel "Satanic Verses" banned in India.

Newton's law changed as a result of experiment conducted in Greenland.

Robin Givens files for divorce from boxer Mike Tyson. Top for October

Song -Groovy Kind of Love, Phill Collins

Album -New Jersey, Bon Jovi

Film -The Accused

WPI October

Grogan receives ASEE Award.

Greeks support Bankcroft Tower cleanup.

Rape Awareness stressed.

Gigantic skunk found loitering around campus.

WPI offers Fire Protection week.

WPI Football defeats Amherst at Homecoming.

Livingston Taylor performs at Homecoming.

Balloons released at half-time by tri-sorority effort.

Lambda Chi Alpha suspended.

Area rapist apprehended.

Arbitration between Adminstration & Plant services settled.

Condom dispenser survey to be conducted.

CUBANSKI, DAVID
Electrical Engineering
CUCCI, ANTHONY S.
Industrial Engineering
CURTIN, PAUL
Computer Science
CZEREPUSZKO, MARK
Civil Engineering
DALEY, JAMES
Mechanical Engineering
DALEY, MICHAEL R.
Mechanical Engineering

DANGELO, MARK A.
Mechanical Engineering
DAO, KEN
Electrical Engineering
DARBY, DOUGLAS
Management Computing
DAVIDSON, GREGORY E.
Electrical Engineering
DEBLOIS, LORI
Chemical Engineering
DECOSTE, STEVEN J.
Industrial Engineering

DEFREITAS, DONNA A.
Mechanical Engineering
NEHEME, ELIAS G.
Mechanical Engineering
DELFINO, STEVEN F.
Math
DELIGIANNIDES, HARITON
Math
DEMILIA, ROBERT JAMES
Electrical Engineering
DENAVE, ED
Mechanical Engineering

DESCOTEAUX, KENNETH
Electrical Engineering
DESRUISSEAUX, DANIEL P.
Mechanical Engineering
DEZZANI, MICHAEL
Mechanical Engineering
DIAZ, HECTOR
Computer Science
DILMAGHANI, ALEXANDER
Electrical Engineering
DION, AMIEE NOELLE
Management Engineering

DIONNE, THOMAS
Mechanical Engineering
DIPIETRO, JOSEPH J. JR.
Mechanical Engineering
DJOE, SIK TJHAN
Electrical Engineering
DOBLE, GREGORY B.
Mechanical Engineering
DOHERTY, CATHLEEN
Mechanical Engnieering
DONOHOE, JENNIFER
Management Engineering

DONOVAN, ERIN E.
Biotechnology
DORR, PETER
Computer Science
DRAKE, JOHN
Computer Science
DRESSER, SCOTT A.
Electrical Engineering
DUPLESSIE, GREGORY S.
Mechanical Engineering
DURFEE, DANIEL D.
Civil Engineering

ELDRIDGE, MICHAEL
Mechanical Engineering
ELKINGTON, EVAN DAVIS
Manufacturing Engineering
ESCOBAR, CARA
Computer Science
FEDDEMA, SUSAN T.
Civil Engineering
FEIN, PAMELA G.
Civil Engineering
FERRARI, CHRIS
Mechanical Engineering

FERREIRA, MARY FRANCES
Math
FERRIS, CRAIG J.
Mechanical Engineering
FINGAL, ANDREW E.
Electrical Engineering
FITZPATRICK, MICHAEL F.J.
Mechanical Engineering
FLANNERY, KEVIN D.
Electrical Engineering
FOLEY, THOMAS JOSEPH
Industrial Engineering

FORD, CHARLES W.
Electrical Engineering
FOURNIER, PETER R.
Electrical Engineering
FRANLKIN, HEIDI MARIE
Mechanical Engineering
FRANKLIN, JOHN E.
Electrical Engineering
FREEMAN, BRIAN S.
Electrical Engineering
FREITAS, STEVEN
Chemical Engineering

FRESHMAN, JONATHAN
Mechanical Engineering
FROST, PAUL W. III
Computer Science
FUELLEMAN, ANDREW
Computer Science
FULLER, SEAN
Mechanical Engineering
GAGLIARDI, JOSEPH DAVID
Mechanical Engineering
GAGNON, ROGER H.
Mechanical Engineering

November

1988 fiscal deficit totaled 155.1 billion.

Computer virus cripples 6,000 computers across the country.

Customs agents seize Eastern Airlines jet after 56 pounds of cocaine on board a flight from Columbia.

KKK ordered to pay total of $1 million to civil rights marchers injured in demonstration in Forsyth County, Georgia.

Bush wins an electoral blowout 426-112.

Soviet space shuttle successfully orbited for 3 hours 25 minutes unmanned.

80,000 farms face possible foreclosure.

Department of Transportation announced widespread random drug testing would be implemented.

Texas wins 53 mile oval supercollider project.

Bill Cosby gives $20 million to spelman College in Atlanta.

New York City begins neddle exchange to prevent spread of AIDS.

Reagan ends quest for contra aid, admits not enough congress support.

Top for November

Song -Bad Medicine, Bon Jovi

Album -Rattle & Hum, U2

Film -Scrooged

WPI
November

National Smokeout takes place.

Field Hockey wraps up an awesome season.

ASME president Ernest Daman visits WPI.

Masque presents "The Foreigner".

Groundbreaking takes place at Elm Park.

Grogan speaks on Bush Presidency.

Joe Parashar wins Pi Tau Sigma's egg drop contest.

JFK remembered on campus after 25 years.

Professor Patrick Dunn recognized for outstanding teaching.

GALLUCCI, DONALD G.
Civil Engineering
GARBOWSKI, KAREN
Manufacturing Engineering
GARRAS, MARK
Physics
GALE, DONALD C. JR.
Electrical Engineering
GEORGE, DAVID
Civil Engineering

GEORGE, ROBERT REED
Math
GERARD, MICHAEL D.
Chemical Engineering
GHANTOUS, GEORGE A.
Mechanical Engineering
GILBERT, JEREMY
Computer Science
GLUBIAK, MATTHEW
Biotechnology
GODDARD, MARK S.
Mechanical Engineering

GODIN, SAMUEL D.
Mechanical Engineering
GOGGINS, KATHRYN MARIA
Mechanical Engineering
GOLDMEER, JEFFREY S.
Mechanical Engineering
GOODHUE, MICHAEL B.
Electrical Engineering
GOSSELIN, DAVID
Computer Science
GOTKIN, ALISON EILEEN
Electrical Engineering

GOULD, CYNTHIA
Biology
GRAFFAM, JAMES H. JR.
Physics
GRANFIELD, RICHARD J.
Industrial Engineering
GRAY, CHRISTINE
Civil Engineering
GREENE, THEODORE S.
Mechanical Engineering
GRENON, RENEE
Mechanical Engineering

GRIMM, JOHN RICHARD
Electrical Engineering
GUELLA, JEFFREY
Chemical Engineering
GUPTA, MANISH
Mechanical Engineering
GUTOWSKI, RICHARD
Electrical Engineering
HAJOS, GABOR ROBERT
Mechanical Engineering
HALLORAN, PAUL FRANCIS
Biology

HAMILTON, BRIAN D.
Mechanical Engineering
HAMILTON, KENNETH A.
Chemical Engineering
HANNIGAN, CARLENE J.
Mechanical Engineering
HARRISON, SHAWN D.
Electrical Engineering
HATFIELD, DOUGLAS W.
Mechanical Engineering
HAYDEN, RONALD K.
Mechanical Engineering

HECKER, STEVE
Mechanical Engineering
HEPP, KATHY
Electrical Engineering
HILLMAN, SETH
Computer Science
HINES, KHRISTAN
Mechanical Engineering
HIRSBRUNNER, HEIDI
Civil Engineering
HODGDON, HOLLY L.
Biotechnology

HOEY, FRANCIS J. III
Civil Engineering
HOFLING, DALE ROSE
Biotechnology
HOLLERAN, KATHERINE
Mechanical Engineering
HOLT, RONALD T.
Electrical Engineering
HORGAN, BRIAN
Electrical Engineering
HOSEY, GEORGE P.
Electrical Engineering

HOSSEINI, J. RAHEEM
Mechanical Engineering
HOWARD, BRADLEY J.
Chemistry
HURLEY, SEAN P.
Manufacturing Engineering
IANNACCI, MICHAEL J.
Mechanical Engineering
ICAZA, RICARDO A.
Chemical Engineering
IOVINO, CHRISTOPHER
Mechanical Engineering

ISEFUKU, HELEN
Biomedical Engineering
JACOBS, THOMAS D.
Electrical Engineering
JACQUES, DENIS A.
Mechanical Engineering
JALBERT, LISA M.
Biotechnology
JANOUSEK, PAUL
Chemical Engineering
JANSEN, LISA
Computer Science

December

Gorgachev visits U.N. and New York City.

Space Shuttle Atlantis completes secret mission.

King's Cross subway fire report released, fire started from discarded match that ignited oil below an escalator.

55,000 dead in Soviet Armedia earthquake.

U.S. fighter deal set between Japanese firm Mitsubishi and U.S. firm General Dynamics.

Pan Am flight 103 crashes in Scotland due to terrorist bomb.

Soviet Cosmonauts return from space after a record 366 days in orbit.

1988 voter turnout lowest since 1924 with 50.16% eligible voters voting.

U.S. targets Libyan chemical arms plant.

U.S. sees 5 minor Soviet violations of the INF treaty.

Top for December

Song -Every Rose has its Thorn, Poison

Ambum -Giving You the Best that I Got, Anita Baker

Film -Rain Man

WPI
December

IQP's "Working from the Home", and "Implications of Reducing Wasteage in Primary Education in Lesser developed Countries", honored with President's IQP Award.

Jay Leno performs at WPI.

APO conducts Food drive.

Student apathy an issue.

Students for Social Awareness group established.

Task force Reviews security.

Nuclear Reactor Fuel converted to low enriched uranium.

Freshman NR rates for A-term alarming.

Morton Downey performs at Worcester Memorial Auditorium.

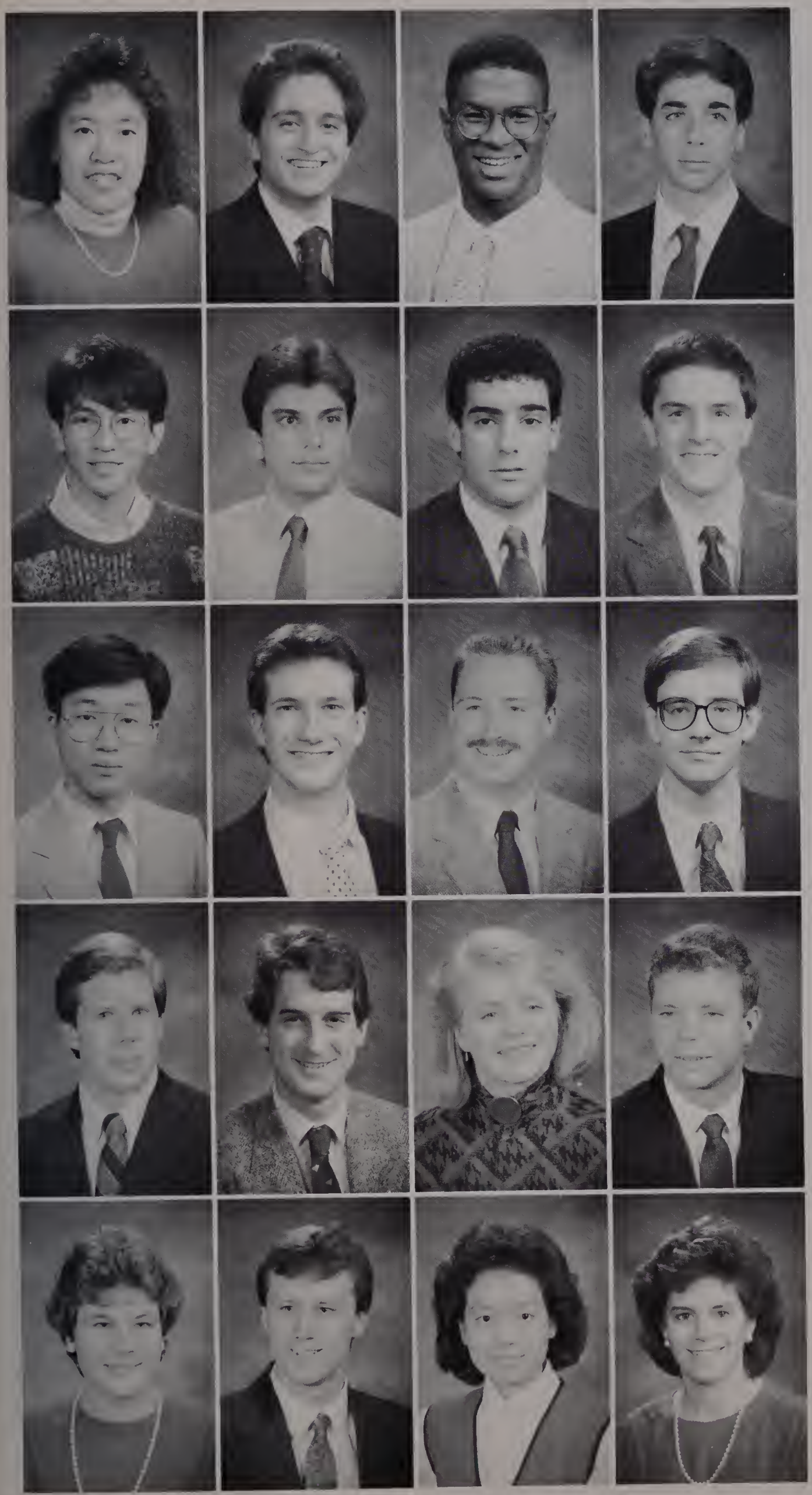

JARAMILLO, JENNIFER L.
Mechanical Engineering
JARRETT, WAYNE C.
Mechanical Engineering
JEW, LORI
Math
JIMENEZ, FRANCISCO N.
Mechanical Engineering
JOHNSON, BRIAN
Chemistry
JUMPER, KEVIN
Mechanical Engineering

JUNE, RICHARD
Computer Science
KAJUNSKI, PAUL
Civil Engineering
KANTAVANICH, KASIDI
Mechanical Engineering
KAPUR, JAY AMAR
Mechanical Engineering
KASHIAN, RICHARD L.
Mechanical Engineering
KENYON, PETER S.
Electrical Engineering

KHATIBLOO, MARYAM
Biomedical Engineering
KIM, GARY H.
Mechanical Engineering
KIM, STANLEY SANGJIN
Electrical Engineering
KING, PATRICK S.
Electrical Engineering
KING, RANDY
Management Engineering
KIRINCICH, STEVEN J.
Chemistry

KIST, THERESA
Math
KITCHEN, ROBERT J.
Chemistry
KLEMM, DAVID L.
Civil Engineering
KNIGHT, KIM
Physics/Electrical Engineering
KNUDSEN, JENNIFER M.
Chemical Engineering
KOSEWSKI, DAVID T.
Mechanical Engineering

KOSKEY, JASON T.
Mechanical Engineering
KRIKORIAN, KAREN
Management Engineering
KUZMITSKI, KIMBERLY
Mechanical Engineering
LABBE, MICHAEL S.
Electrical Engineering
LAM, SUE KIN
Electrical Engineering
LAMARRE DANIELLE
Civil Engineering

LAMKINS, JON D.
Electrical Engineering
LARROW, JAY
Chemistry
LATHAM, DAVID R.
Mechanical Engineering
LAVENTURE, ROB
Electrical Engineering
LAVERS, MICHAEL
Mechanical Engineering
LAVIGNE, PAUL

LE, CHUCK
Electrical Engineering
LEBLANC, JEFFREY
Computer Science
LEBLANC, MICHAEL J.
Electrical Engineering
LEBKUCHNER, KARL
Electrical Engineering
LEGERE, MICHAEL E.
Electrical Engineering
LESKE, DIEGO
Electrical Engineering

LEVEILLEE, CHRISTOPHER
Computer Science
LEWIS, ANDREW
Math
LILLEY, MICHAEL JR.
Mechanical Engineering
LIPPERT, GARY
Mechanical Engineering
LOPICCOLO, PAUL
Mechanical Engineering
LORKIEWICZ, GARY MICHAEL
Computer Science

LUCAS, HARALD
Mechanical Engineering
LUPIEN, RICHARD L.
Mechanical Engineering
LYNCH, MARGARET M.
Chemical Engineering
LYON, WENDY
Mechanical Engineering
MACAULEY, MARK J.
Civil Engineering
MACE, DARREN S.
Electrical Engineering

MACYS, EDWARD J.
Mechanical Engineering
MADDI, KIM L.
Math
MAHONEY, WILLIAM
Mechanical Engineering
MAKI, ERIK R.
Civil Engineering
MANCHUSO, SCOTT
Chemical Engineering

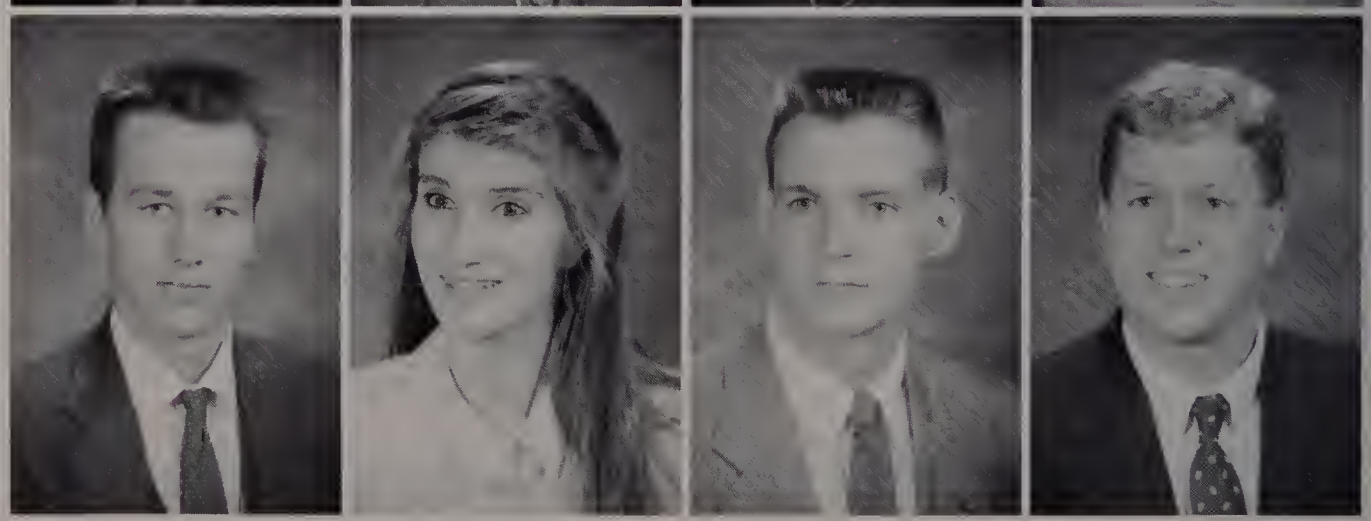

January

Two U.S. Navy F-14 fighters shoot down two Libyan MiG-23 fighters over internatonal waters off the Libyan coast.

George Bush presided over 101st Congress in which Electoral votes were counted.

149 nations condemn use of chemical weapons -USSR vows to start destroying stockpile.

Emperor Hirohito, Japans longest-reigning monarch, dies in Tokyo of cancer at 87. His son Crown Prince Akihito ascended thrown, and declared 6 days of national mourning.

Reagan broadcasted farewell speech from oval office.

Unemployment rates ends 1988 at 14-year low 5.3%.

Bernhard Goetz sentenced to 1 year prison for shooting 4 black youths.

Marc Christian, homosexual lover of rock Hudson, sues Hudson's estate because Hudson continued to have sex with him after he know he had AIDS.

Population of U.S. reached 246.9 million as of January 1, 1989.

Ronald Reagan signs contract with Simon & Schuster publishing firm to product two books.

Top for January

Song -"Two Hearts", Phil Collins

Album -Don't Be Cruel, Bobby Brown

Film -Rain Man

WPI January

Five men injured at Fuller Labs building site.

Jody Normandin passes Basketball 1000 career point mark.

Earl Reed cracks up pub.

Battle of the Bands takes place.

WPI wrestlers 19th in Nation.

TNT -talksat noon time program initiated.

Corn refiners honor WPI graduate researcher Alessandro III for his research on Starch.

President Straus has Birthday.

Condom Survey results released -83% of students feel they are necessary.

Dumpster hunting profitable - 6 old modems & working VCR found.

Soviet Pianist Vladmir Zaitsev plays at Alden Hall.

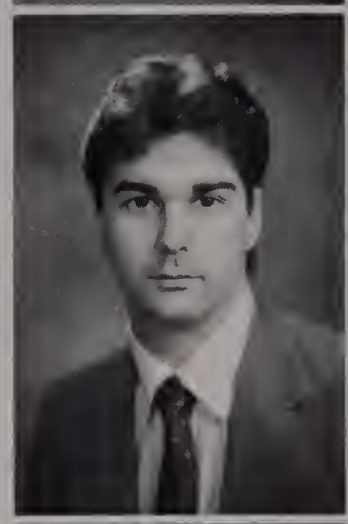

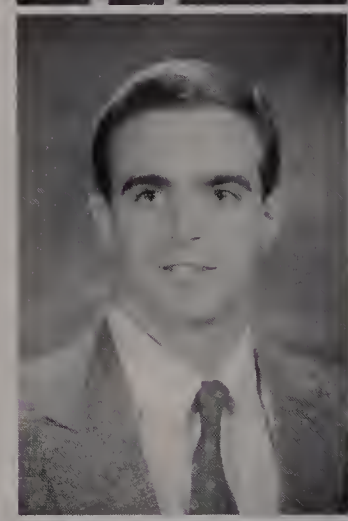

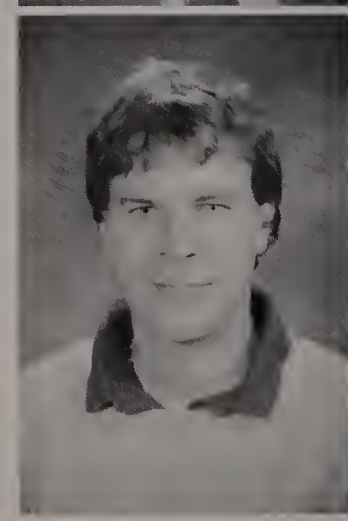

MANNARELLI, ANNE MARIE
Mechanical Engineering
MANSOLILLO, JOHN E.
Electrical Engineering
MARANDO, MICHAEL
Chemical Engineering
MARC-AURELE, JOHN F.
Computer Science
MARKLE, HERBERT E. JR.
Electrical Engineering
MARQUES, MARIA
Management Engineering

MARTIN, DOUG
Manufacturing Engineering
MASOIAN, JEFFREY J.
Electrical Engineering
MASUCK, MICHAEL P.
Electrical Engineering
MATHIESON, MARIA M.
Industrial Engineering
MATHIS, GREGORY
Mechanical Engineering
MATTHEWS, JEFFREY A.
Electrical Engineering

MATTHEWS, KEVIN T.
Nuclear Engineering
MAY, JEFFREY M.
Electrical Engineering
MCCLUSKEY, MARC PAUL
Mechanical Engineering
MCCUE, JOHN
Mechanical Engineering
MCDERMOTT, JAMES
Mechanical Engineering
MCMORROW, THOMAS F.
Civil Engineering

MCSWEENEY, PAUL
Manufacturing Engineering
MEDEIROS, JODI-ANN
Mechanical Engineering
MEGLIO, CIRO DI
Chemistry
MENARD, CHRISTOPHER
Math
MERROW, KENNETH G.
Civil Engineering
MEUNIER, DAVID J.
Mechanical Engineering

MEURY, THOMAS
Biology
MINOTTI, PHILIP A.
Electrical Engineering
MOOK, JOELLE L.
Humanities
MORAN, ALLISON C.
Mechanical Engineering
MOSER, MICHAEL J.
Mechanical Engineering
MULLEN, PETER
Civil Engineering

MULLETT, ROBERT T.
Mechanical Engineering
MULLIGAN, SHARON ANN
Mechanical Engineering
MURPHY, BRIAN C.
Civil Engineering
MURRAY, KATHLEEN R.
Mechanical Engineering
MURRAY, PATRICK EDWARD
Mechanical Engineering
NAPIANY, MARK W.
Chemical Engineering

NAVAS, JUAN M.
Mechanical Engineering
NELSON, MARK
Math
NEME, MAURICIO
Electrical Engineering
NGUYEN, AI THUY
Electrical Engineering
NIGEN, JAY
Mechanical Engineering
NOONAN, WILLIAM F.
Mechanical Engineering

NOWLAN, MICHAEL C.
Civil Engineering
NUBANI, SAMER
Electrical Engineering
O'CONNELL, KEVIN
Mechanical Engineering
SULLIVAN, KATHLEEN
Computer Science
OGORZALEK, DAVID
Mechanical Engineering
GRIMM, REBECCA
Electrical Engineering

ORTMAN, EDWARD M.
Mechanical Engineering
ORZELL, SCOTT
Management Engineering
OWEN, ANDREW
Math
PAGE, CHRISTOPHER, R.
Electrical Engineering
PALUBECKIS, DANNY E.
Mechanical Engineering
PAPPADIA, JOSEPH F. JR.
Electrical Engineering

PARASCHAC, JOSEPH
Mechanical Engineering
PATEL, SMITA
Mechanical Engineering
PATEL, AJOY
Electrical Engineering
PATEL, ASHISH
Electrical Engineering
PATER, CHRISTOPHER
Mechanical Engineering
PATTON, JOSEPH
Mechanical Engineering

February

Kitty Dukakis checked into a clinic for alcohol abuse.

Diana, Princess of Wales, made 1st official visit to NY City

14.5 million awarded to Rock Hudson's lover for emotional distress.

The Santanic Verses by Salman Rushdie is removed from 3 major U.S. bookchains.

Oliver North trial proceedings begin.

Mike Tyson officially divorced Robin Givens.

Dallas Cowboys sold to Jerry Jones.

British scientists report global temperature for 1988 the highest in 130 years.

Grammy Awards

Album of the year -Faith by George Michael

Best song & record -"Don't Worry, Be Happy", Bobby McFerrin

Top for February

Song -"Straight Up", Paula Abdul

Album -Don't be Cruel, Bobby Brown

Film -The 'Burbs

WPI February

SAT's ruled sex discriminatory.

Chemical Engineer ALvin A Weiss promotes peace in Middle East with 2 week trip to Israel

Sigma Pi hosts Miracle Mile

WPI $1 Million short on Fiscal 1989 Budget due to budgeting error.

Tuition increases again!!!

Stanley Jordan performs at Harringtion.

Dukakis Visits WPI.
"Dial M for Murder" performed in Alden Hall.

Navy Blue News rocks Gompei's Place.

PAUER, BRETT A.
Mechanical Engineering
PAVAO, VICTOR S.
Electrical Engineering
PEDERSEN, STEVEN K.
Civil Engineering
PERHAM, DOUGLAS
Electrical Engineering
PERRIELLO, MICHAEL J.
Mechanical Engineering
PERROTTI, PETER
Math

PERRY, BRIAN E.
Mechanical Engineering
PHAM, DUNG
Electrical Engineering
PHAM, THAI
Electrical Engineering
PHANEUF, MICHAEL
Mechanical Engineering
PIERCE, WILLIAM
Mechanical Engineering
PIRNAT, THOMAS CHARLES
Electrical Engineering

PISANI, STEPHEN
Mechanical Engineering
PLACZEK, GARY
Electrical Engineering
POLIT, PETER P.
Electrical Engineering
POMERANZ, LEONARD A.
Electrical Engineering
POMERLEAU, MICHAEL
Electrical Engineering
POTHIER, ALBERT
Biomedical Engineering

POTHIER, BRIAN T.
Mechanical Engineering
PRATT, STEVEN L.
Computer Science
PROCOPIO, CHRISTINE
Chemical Engineering
RAWOOF, NUR-AFSHAN
Industrial Engineering
RAY, WILLIAM T.
Mechanical Engineering
REAGAN, SEAN
Civil Engineering

REED, LESLIE ANN
Math
REGA, DAVID J.
Electrical Engineering
REICHERT, HEIDI M.
Biotechnology
REISINGER, DEBORAH A.
Biotechnology
RENNIE, JON S.
Manufacturing Engineeing

RESCA, ARTHUR P.
Civil Engineering
RIBEIRO, CHRISTINE
Electrical Engineering
RICARD, FRANCIS EDWARD
Electrical Engineering
RIDOLFI, LISA M.
Civil Engineering
ROBERTS, DOUG
Mechanical Engineering
ROBES, ANDREW R.
Electrical Engineering

ROKICKI, JOHN C.
Computer Science
ROSA, ROBERT E. JR.
Mechanical Engineering
ROUGHNEEN, JOHN H.
Manufacturing Engineering
ROWLEY, LAUREN
Management Engineering
RUSAK, GEORGE
Electrical Engineering
RUTKOSKE, MICHAEL J.
Mechanical Engineering

RYAN, ERIN
Electrical Engineering
SAKSENA, SANDEEP
Electrical Engineering
SASLOFF, MICHAEL
Electrical Engineering
SAULNIER, DAVID S.
Mechanical Engineering
SAURIOL, DAVID E.
Chemical Engineering
SAVAGE, PAUL J.
Mechanical Engineering

SAVIAN, SCOTT G.
Mechanical Engineering
SAYCE, BRIDGET A.
Industrial Engineering
SCAPELLATI, STEVEN
Manufacturing Systems
SCHOONMAKER, JAMES, T.
Mechanical Engineering
SCHRUENDER, BOB
Mechanical Engineering
SCHWARZ, CARL ERNST
Electrical Engineering

SCOTT, MARK LOUIS
Civil Engineering
SEICHE, ROBERT M.
Physics
SELLARS, HEIDI M.
Management Engineering
SERGEY, PHILIP A.
Mechanical Engineering
SEVIGNY, SCOTT
Mechanical Engineering
SEXTON, MICHAEL P.
Computer Science

March

Striking machinists, supported by pilots and flight attendants, closed down 90% of Eastern Airlines' flight operations.

Time Inc & Warner Communications Inc merged to form the largest media and entertainment group in the world.

National Hockey League expelled Bob Probert of Detroit's Red Wing.

John McEnroe won the World Championship Tennis finals in Dallas.

Barbara Bush founded the Barbara Bush Foundation for Family Literacy.

Space Shuttle Discovery completed a five-day flight.

Oscars

Best Picture -Rain Man

Best Actor -Dustin Hoffman

Best Actress -Jodie Foster

Top grossing film 1988 - Who Framed Roger Rabbit

Dick Clark retired from Band Stand after 33 years

Top for March

Single -"The Living Years", Mike + the Mechanics

Album -Electric Youth, Debbie Gibson

Film -Fletch Lives

WPI March

GM Sunraycer, winner of a race across Australia, comes to WPI

Provost finalists announced.

Student Body President -Mike Donahue

Student Body V. President - Brian Gosseln

Student Body Secretary -Lisa King

Mailroom attacks begin

O Positive plays at Gompei's Place

SHAFFER, DAVID H.
Electrical Engineering
SHEA, FRANK
Civil Engineering
SHELDRICK, JENNIFER E.
Math
SHOREY, SUSAN E.
Chemical Engineering
SICILIANO, MARK
Electrical Engineering
SIEGEL, ANDREW
Mechanical Engineering

SIGHINOLFI, LIZA
Electrical Engineering
SIMANDJUNTAK, TORKIS M.
Electrical Engineering
SIMMLER, CHRISTOPHER
Civil Engineering
SKOLETSKY, RONALD L.
Electrical Engineering
SKOLONES, MICHAEL
Physics
SLOAN, ELLEN M.
Civil Engineering

SMITH, J. MICHAEL JR.
Computer Science
STANDLEY, JOHN W.
Industrial Enineering
STANKEWICH, CHARLES
Mechanical Engineering
STEFANOV, ELIZABETH
Mechanical Engineering
STOTTLEMYER, THOMAS
Mechanical Engineering
STUPIC, JOSEPH L.
Electrical Engineering

SUDBAY, MATTHEW S.
Mechanical Engineering
SULDA, ERIK M.
Mechanical Engineering
SULLIVAN, LEE
Chemical Engineering
SUNDERLAND, DAVE
Mechanical Engineering
SUTHERLAND, TODD
Industrial Engineering
SWEENEY, JOHN
Mechanical Engineering

SWEENEY, SEAN P.
Mechanical Engineering
SYKES, MICHAEL P. III
Civil Engineering
SZWAYA, KRISTINA
Computer Science
TANIGAWA, VALERIE
Electrical Engineering
TATTERSALL, HOLLY K.
Mechanical Engineering
TAWYER, JEFFREY T.
Electrical Engineering

THAMEL, STEPHEN W.
Computer Science
THEIS, MAUREEN
Mechanical Engineering
THOMAS, BRIAN A.
Electrical Engineering
THOMSON, GREGORY
Management Engineering
TITTLE, PAULA
Mechanical Engineering
TOUPIN, DAVID WILLIAM
Chemical Engineering

TOWNE, STEVEN
Electrical Engineering
TOWNSEND, MICHELLE L.
Electrical Engineering
TRACY, JOSEPH A.
Mechanical Engineering
TREMBLAY, JAMES
Electrical Engineering
TREVISANI, JEAN-PIERRE
Electrical Engineering
TREVISANI, XAVIER R.
Computer Science

Electrical Engineering
TROUPE, JOHN RICHARD
Mechanical Engineering
TSIALAS, JOHN
Electrical Engineering
TUCKER, JONATHAN H.
Computer Science
TURNER, SMYTH
Mechanical Engineering
TURNQUIST, NORMAN, A.
Mechanical Engineering

VALHOULI, ANASTASIA
Industrial Engineering
VAN DER WAL, JOHANNES
Mechanical Engineering
VASSALLO, ROSEMARY
Biotechnology
VELZIS, WAYNE, E.
Electrical Engineering
VIDAL, MICHAEL A.
Mechanical Engineering
VINCENS, GARY F.
Mechanical Engineering

WALSH, JOHN P.
Mechanical Engineering
WASZAK, JOHN P.
Electrical Engineering
WEBB, JAMES
Mechanical Engineering
WEBB, KEVIN K.
Management Engineering
WEBBER, KIMBERLY
Mechanical Engineering
WEIL, MARK
Management Engineering

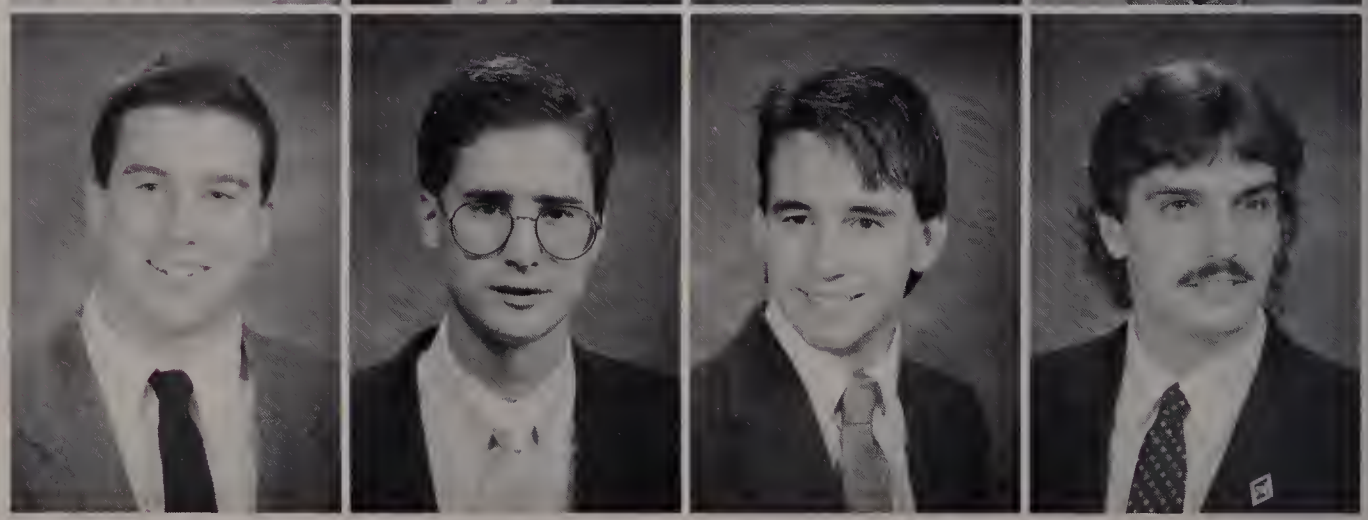

April

North appeared as a witness in his own defense

95 British soccer supporters were killed and 200 injured from a crushing crowd at a British soccer stadium.

93rd Boston Marathon

1st man -Abebe Mekonnen of Ethiopia

1st woman -Ingrid Kristiansen of Norway

Exxon Valdez tanker crashed of the coast of Alaska spilling 11 million gallons of crude oil.

President Bush sent federal assistance including military troops and equipment to Alaska to help clean up the Exxon oil spill.

Oliver North admitted that he lied to Congress.

At the University of Utah, two scientists claimed they achieved room temperature fusion.

Space Service, Inc. launched the first private rocket which stayed aloft in sub-orbit for 15 minutes.

Lucille Ball suffered a heart attack and later died.

A gun in a turret of the USS Iowa battleship went off prematurely and killed 47 US crewmen.

House Speaker Jim Wright was accused of breaking 69 rules by the House Ethics committee.

Nazis' celebrated the 100th anniversary of Hitler's birth.

WPI April

Robert Dietrich named advisor to IFC

New Voices Festival takes place

WPI invites accepted students for a closer look

Cold showers in Founders

Health services cut -5 nurses laid off

Window broken at 150 West Street.

UMOC returns to WPI

Denny Dent splatters Harrington

SAE Car Rallye benefits Easter Seals.

Provost candidate takes another job -search continues.

Gray Topaz covered with spit due to Maine plates.

Condom Machines to appear on campus next A-term.

WESSEL, ERICH MUST
Computer Science
WHITNER, THOMAS
Computer Science
WILLWERTH, PAUL F. JR.
Mechanical Engineering

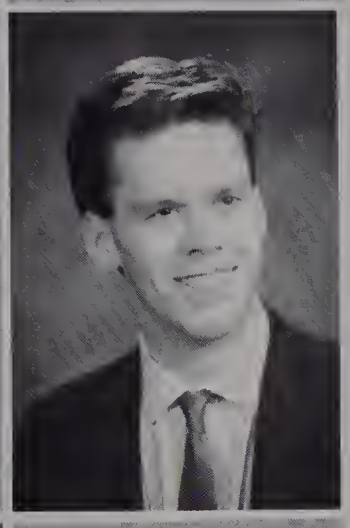

WINALSKI, CHRISTOPHER A.
Electrical Engineering
WINDOLOSKI, KEVIN M.
Electrical Engineering
WINTER, BRIAN
Computer Science

WONG, WAI
Electrical Engineering
WOODROW, EDWARD C.
Mechanical Engineering
WRIGHT, DAVID E.
Electrical Engineering

WYMAN, TODD D.
Management Engineering
WYMAN, STEPHEN J.
Electrical Engineering
ZANINI, PETER J.
Mechanical Engineering

YUEN, YUEN
Computer Science
ZUFIQUAR, AMIR
Electrical Engineering

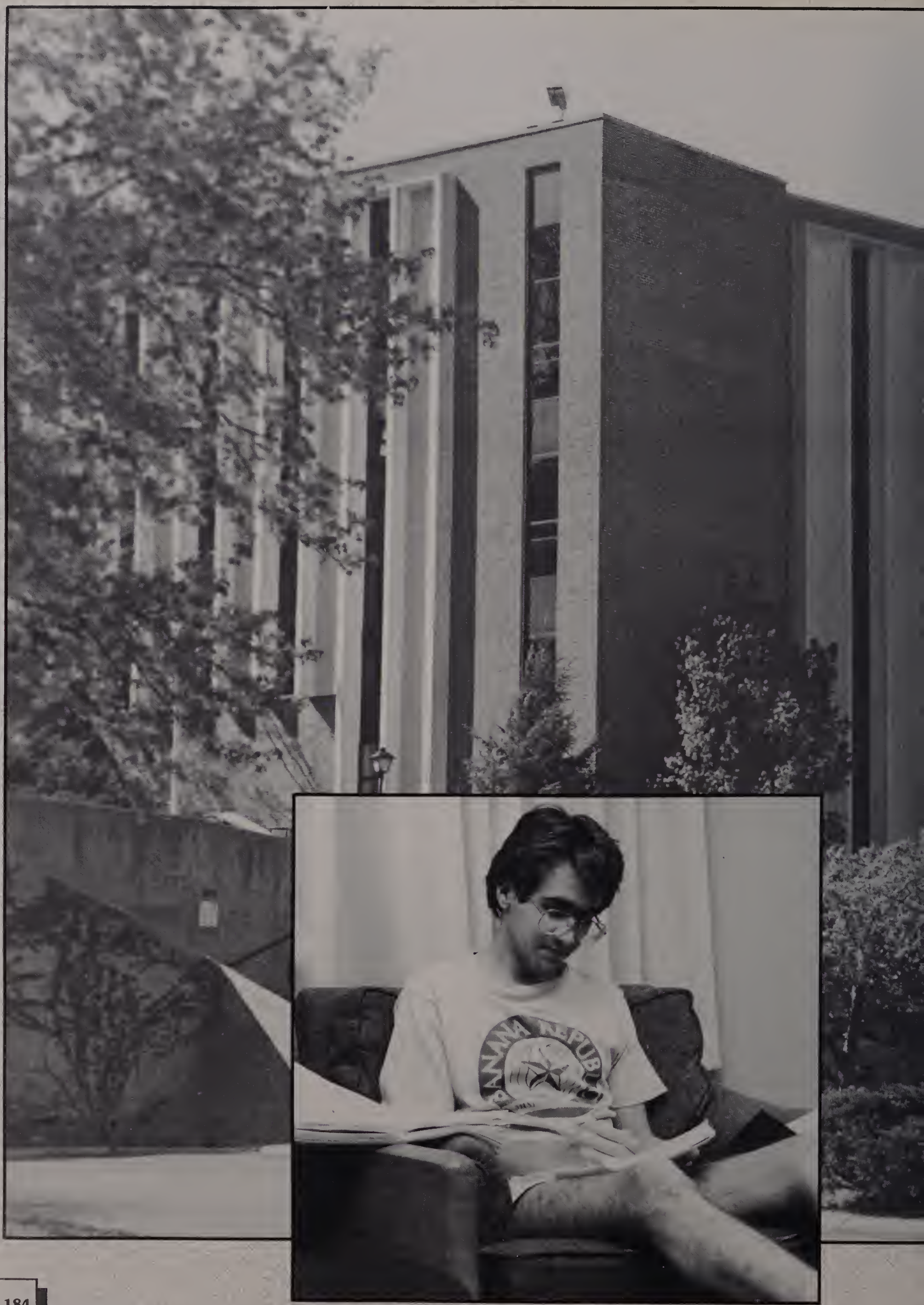
PANAMA REPUB

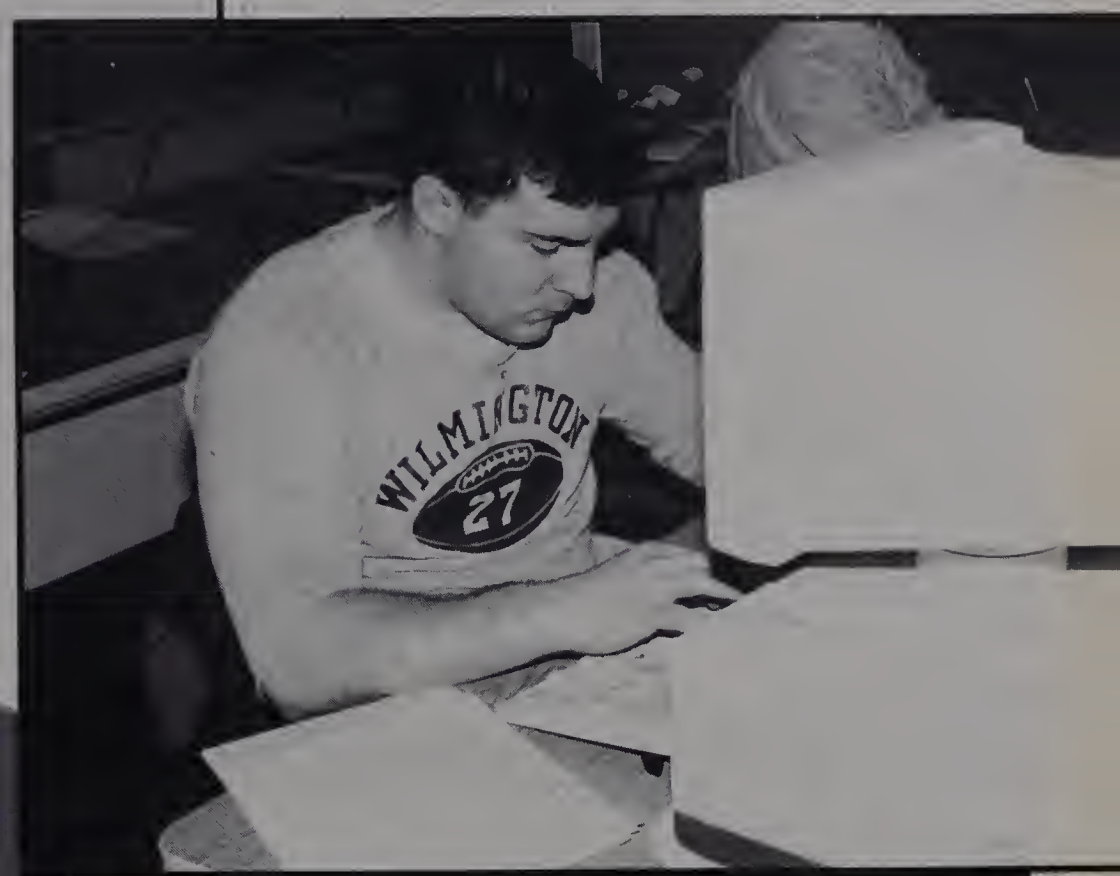

ACADEMICS

Chemistry

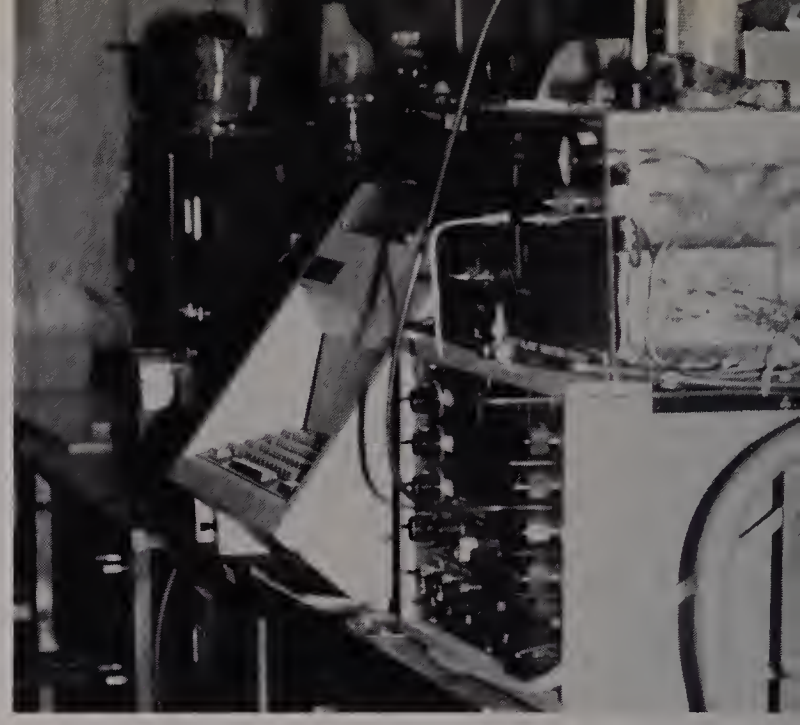

Chemistry is a fundamental science dedicated to discovering new knowledge about the properties, structure and reactivity of various forms of matter. The knowledge gained through fundamental scientific study allows us to understand our world more thoroughly and provides the basis for future technology.

In addition to its own intrinsic value, chemistry has an important bearing on many other areas, including materials, biology, medicine, electronics, and even psychology. Chemical science is inherently experimental, but experiments are carried out within a theoretical framework that helps make sense out of the data and also points the way to new, fruitful areas for investigation.

The Chemistry Department at WPI is deeply committed to the advancement of chemistry while giving attention to the important interactions between chemistry and other disciplines.

Chemical engineers solve a wide variety of problems utilizing chemistry and the engineering sciences. While subspecialization is possible, generally, chemical engineers try to maintain a broad field of knowledge for maxium flexibility in an industrial environment.

Computer Science

Computer scientists should be broadly educated individuals with a clear understanding of the natural laws and social orders that govern the world around them. Well educated individuals in our technical society must be knowledgeable in the areas of mathematics, humanities and social science, science and engineering.

To be effective in business and society, computer scientists must be able to do more than design computing systems. They must relate to and communicate with people, so as to apply these systems to improving real-life situations. In recognition of the need for technical specialists who also have human-oriented skills, the WPI Plan requires a strong background in the humanities. To ensure a breadth within the discipline of computer science and a firm grounding in mathematics and science, a student must complete the department's program distribution requirements.

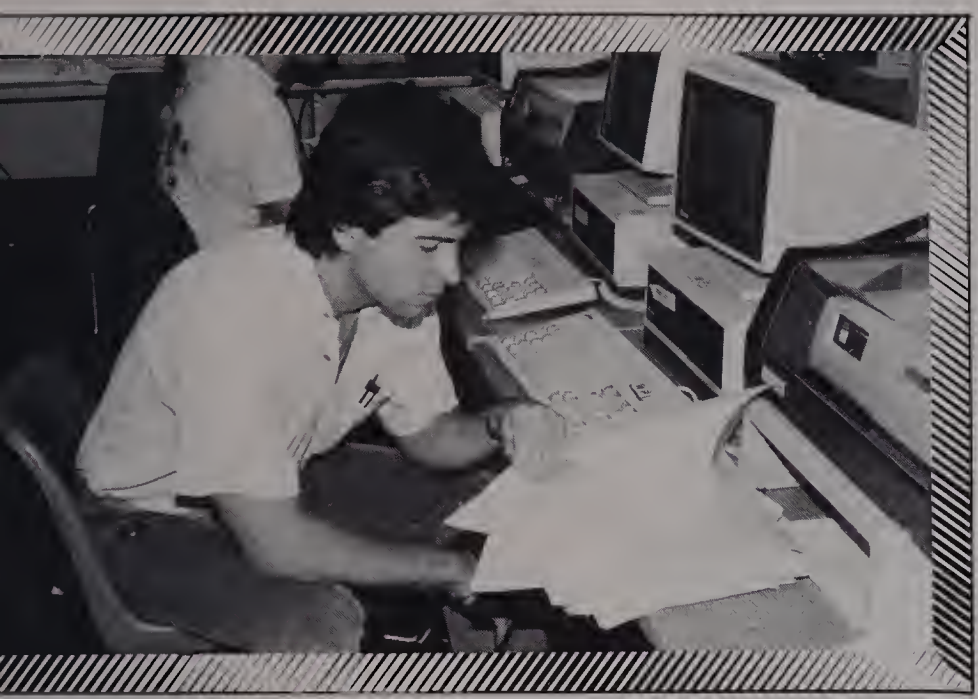

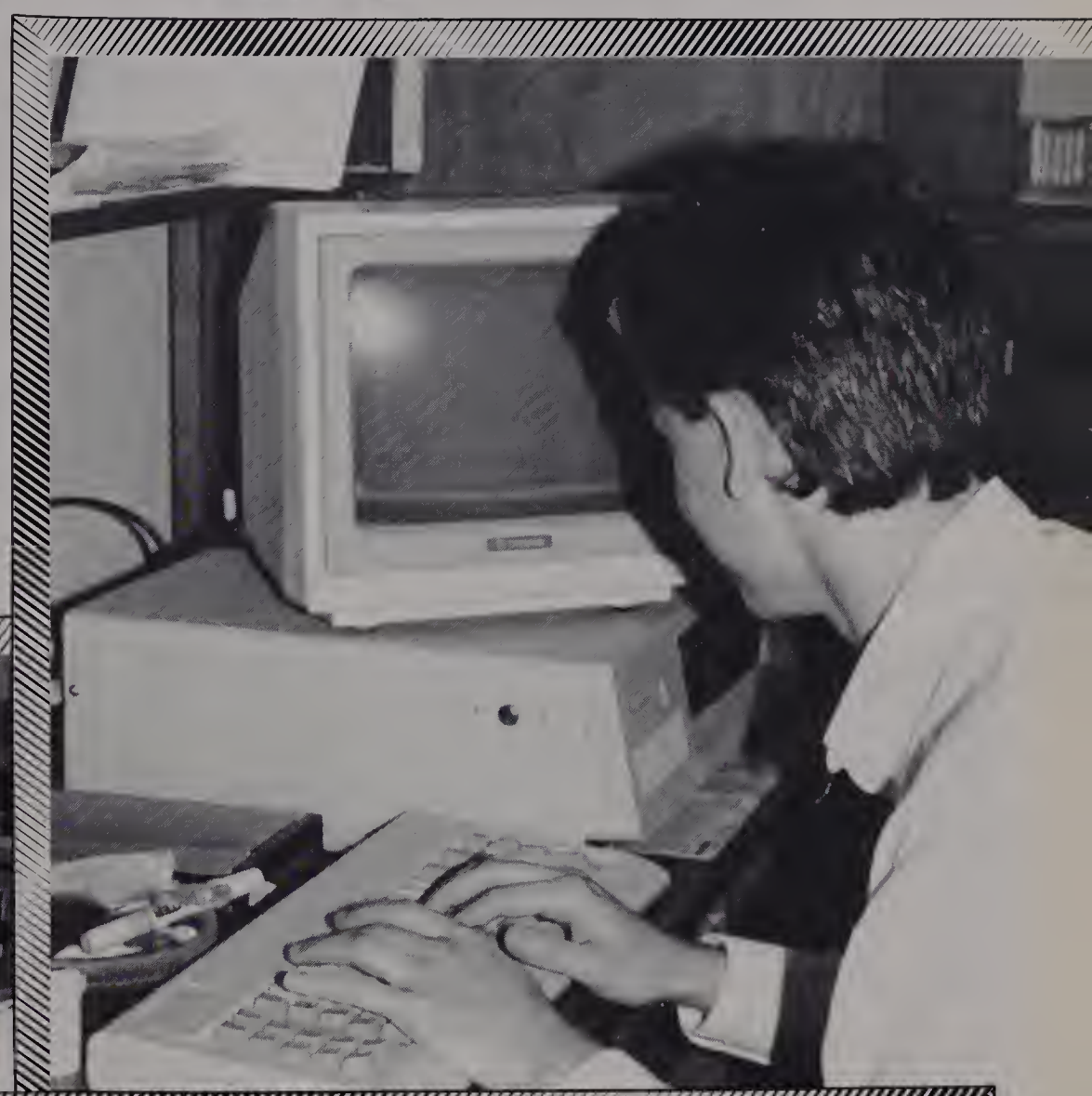

Electrical Engineering

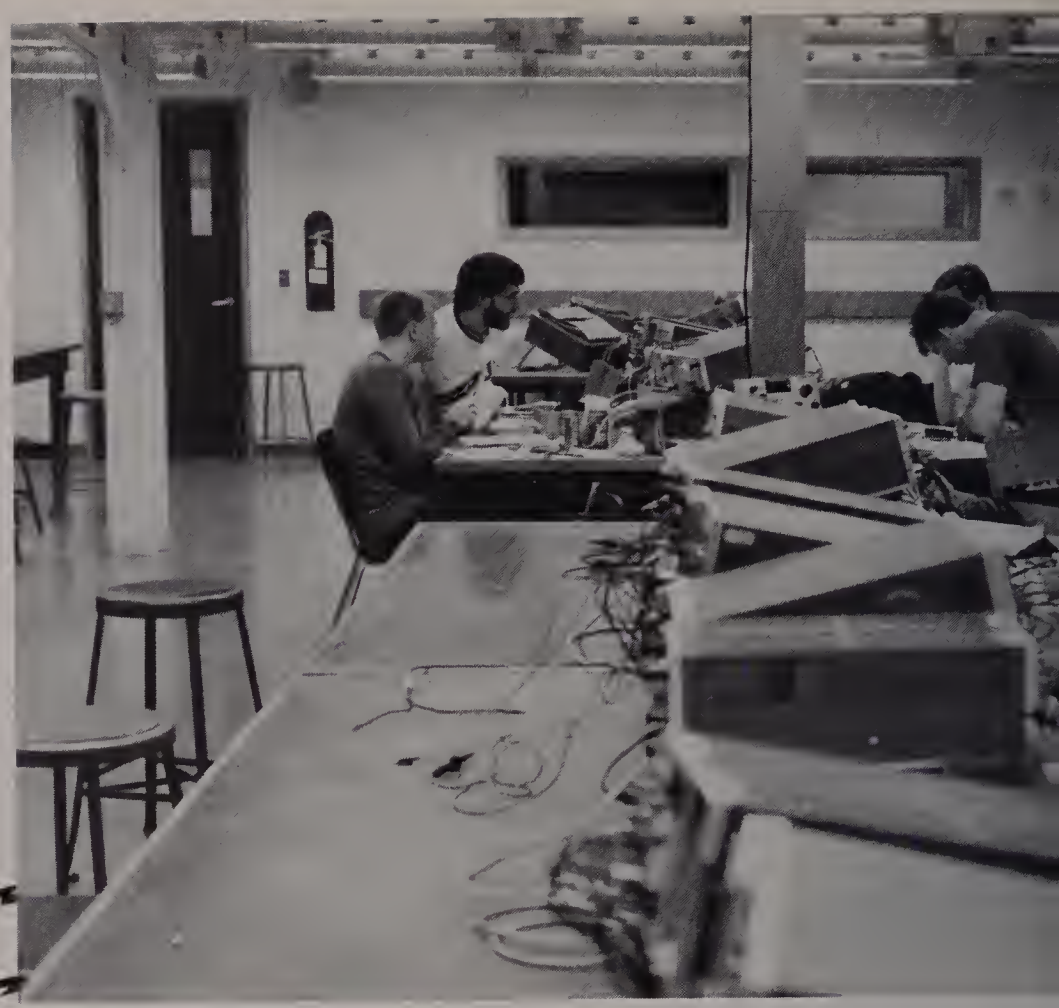

Electrical engineers put to use electrical energy in all of its forms, ether directly as in power gerneration and transmission, or indirectly to represent, process or transmit information, as in computers, communications systems, and control systems.

The Electrical Engineering Department at WPI has shown its constant ability to keep up with the ever changing technology of today. The new VLSI laboratory is just one example our up-to-date facilities.

Combined effort is essential as one progresses along their path to being an electrical engineer.

Management

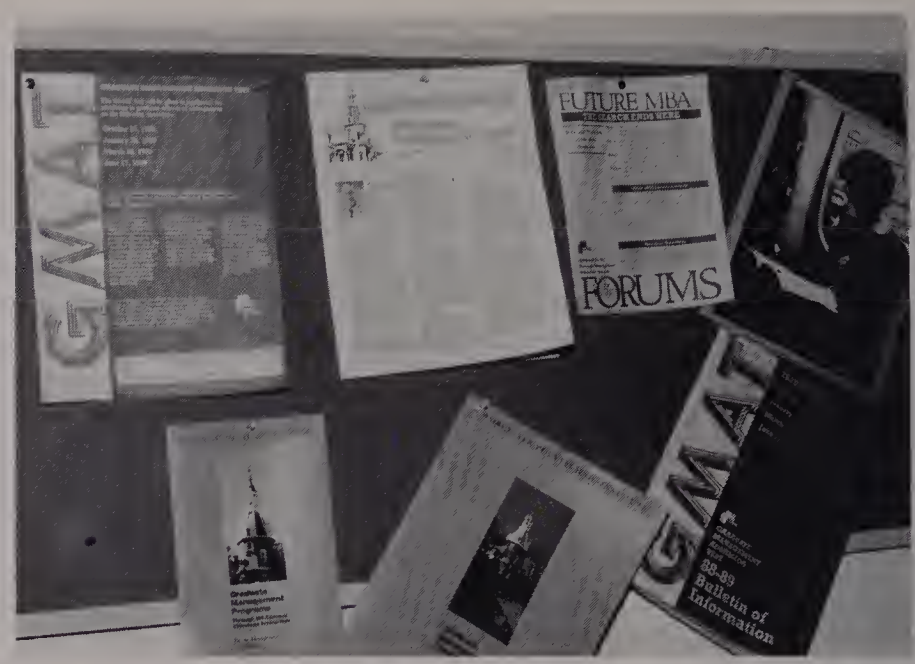

The Management Department offers three seperate undergraduate programs: management engineering, management with computer applications, and general management.

The management engineering program is designed for students who want to combine technical interests with "people skills". The MGE program excels in developing industrial and productivity engineers.

The Management with Computer Science Applications Program includes courses in computer science and management. The program prepares students for management positions in management information systems and software development. The general management program is designed for students who have an interest in engineering or the sciences, but who also want to develop in-depth qualifications in a specific field of managment. Examples of major qualifying projects for the departement include: Expert systems for Air Traffic Control, Computer applications in fixed asset depreciation accounting, and innovation: the effect of government regulation.

(left) The largest department meeting in the history of the Management Department.

▲

Lauren Rowley -Living on the edge!

Mathematical Sciences

Algebra

+

Calculus

+

Differential Equations

+

Hard Work

+

Some Luck

=

A Great Mathematician

Study in the mathematical sciences offers a broad spectrum of opportunitites to the prospective major. A deep and exciting study in its own right, mathematics has lately received increased attention by virtue of its applicability to a wide range of interesting problems in the physical, biological and social sciences.

Career opportunities for majors are many and varied. Recent graduates have embarked on careers in business and industry or have entered graduate school in such diverse disciplines as mathematics, law, business, physics, nuclear engineering, civil engineering and education.

Some of the most active career directions in the mathematical sciences are relected in the areas of concentration around which the department's offerings are organized. These areas are applied mathematics, computer mathematics, mathematics, operations research and statistics-probability. Sutdy in any one of these areas is based on that area's core. This core provides background from which MQP topics are developed. In addition, each area has designated associated studies which serve to broaden the students backgrounds, lead to enhanced MQP possibilities and help to improve the potential for employment.

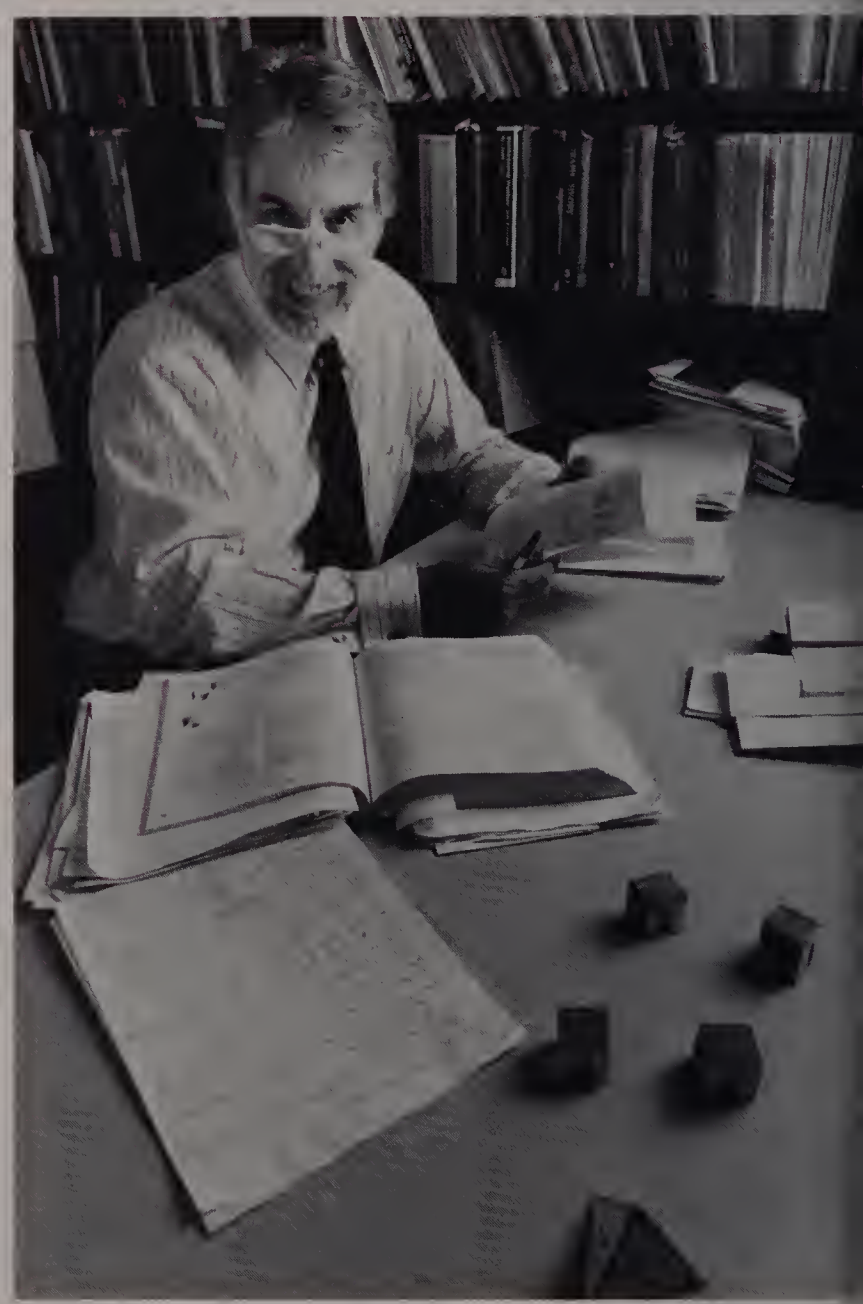

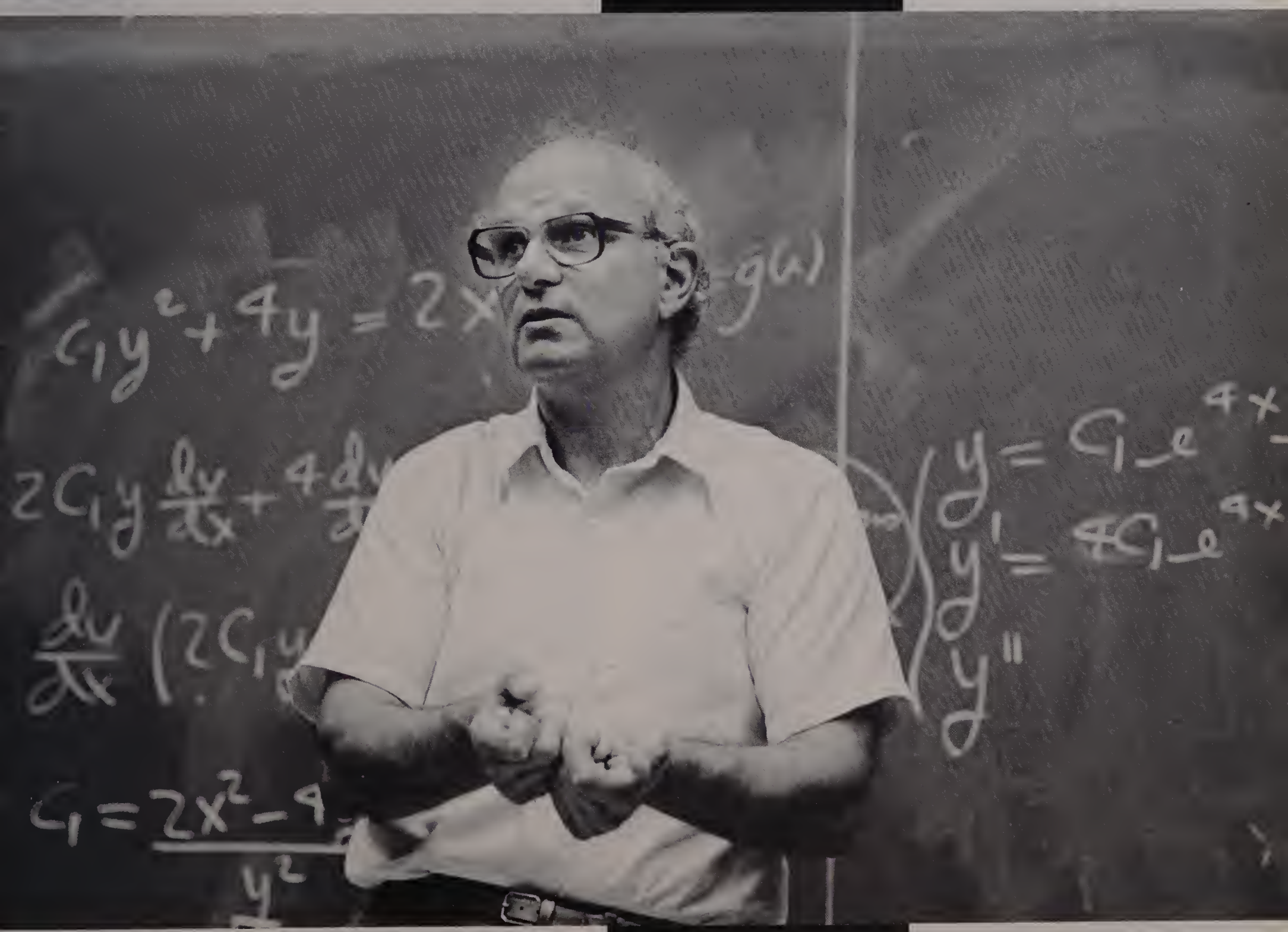

Mechanical Engineering

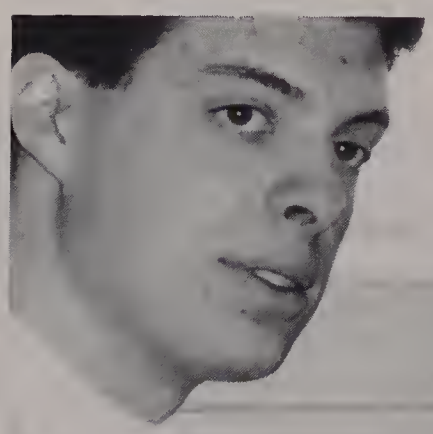

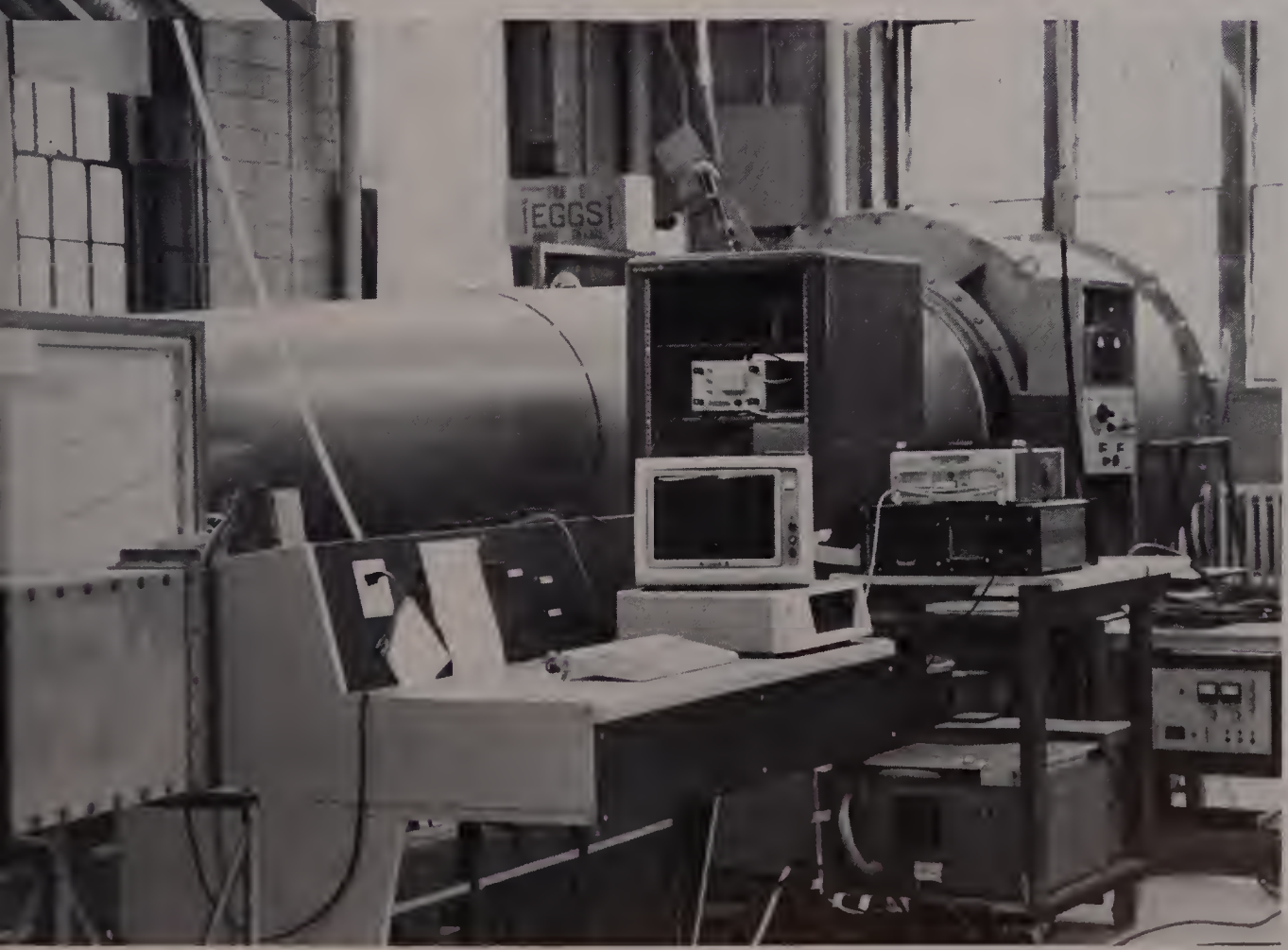

Mechanical engineering is a profession whose memebers do creative work that results in things that people need or want. Airplanes, automobiles, trains, space vehicles, earth-moving equipment, nuclear reactors, heart-lung machines, machines and machine tools, sewing machines and power lawn mowers are but a few examples of the infinite number of products with which mechanical engineers are associated through their use of the basic laws of the physical sciences, life sciences, the social sciences and the humanities in their quest to serve mankind better.

Compared with other fileds of engineering, mechanical engineering is the broadest in application as well as the most basic. Mechanical engineers design products, supervise production, conduct research and development, and manage businesses or technical operations, for example. Mechanical engineering requires persons who can deal with reality in all of its many aspects. A skillful use of the sciences to devise useful products in an economic way while minimizing the loss of our natural resources is an ever-present objective.

◀

WPI's own windtunnel in the basement of Higgins Labs used for experimentations with airfoils, sonic waves and air pressure.

Physics

Ask a physicist what physics has to do with, and you are likely to be told: "Everything!" Though eversimplified, this answer does contain a kernal of truth. In their study of nature, physicists concern themselves with interacations involving matter and energy of every form.

Physicists' interests range from the tiny world of subatomic particles to stars, galaxies and the vast cosmic sea of space and time in which they travel. They have developed intricate tools to assist the human senses in prboing these remote extremes of our natural environment. They have distilled their understanding of nature into laws of great generality and elegance, from the mathematical patterns needed to interpret theperfect symmetry and the regularity of atoms and crystals, to the powerful mathematical treatment of chaos and disorder needed to deal with the concept of heat.

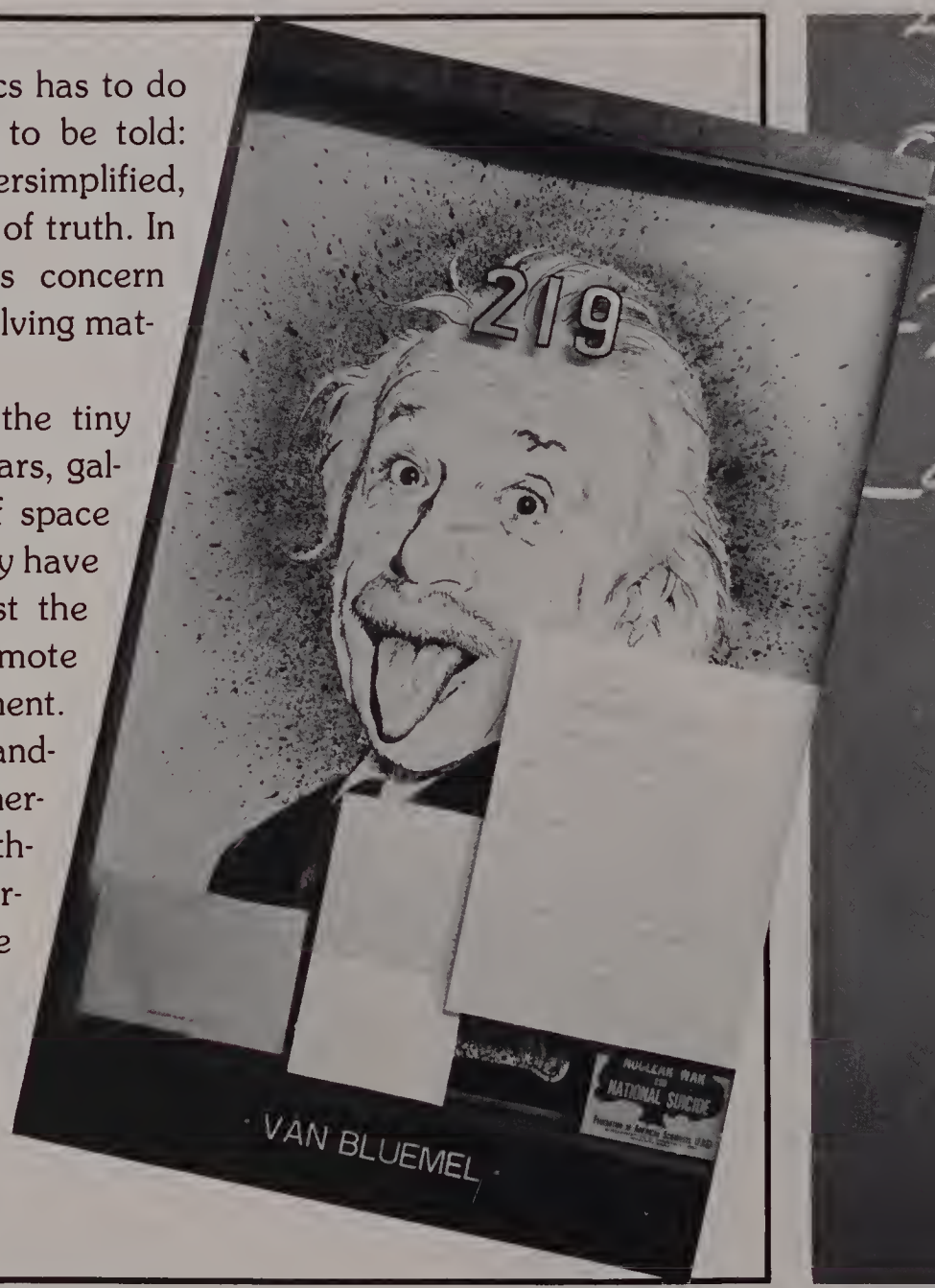

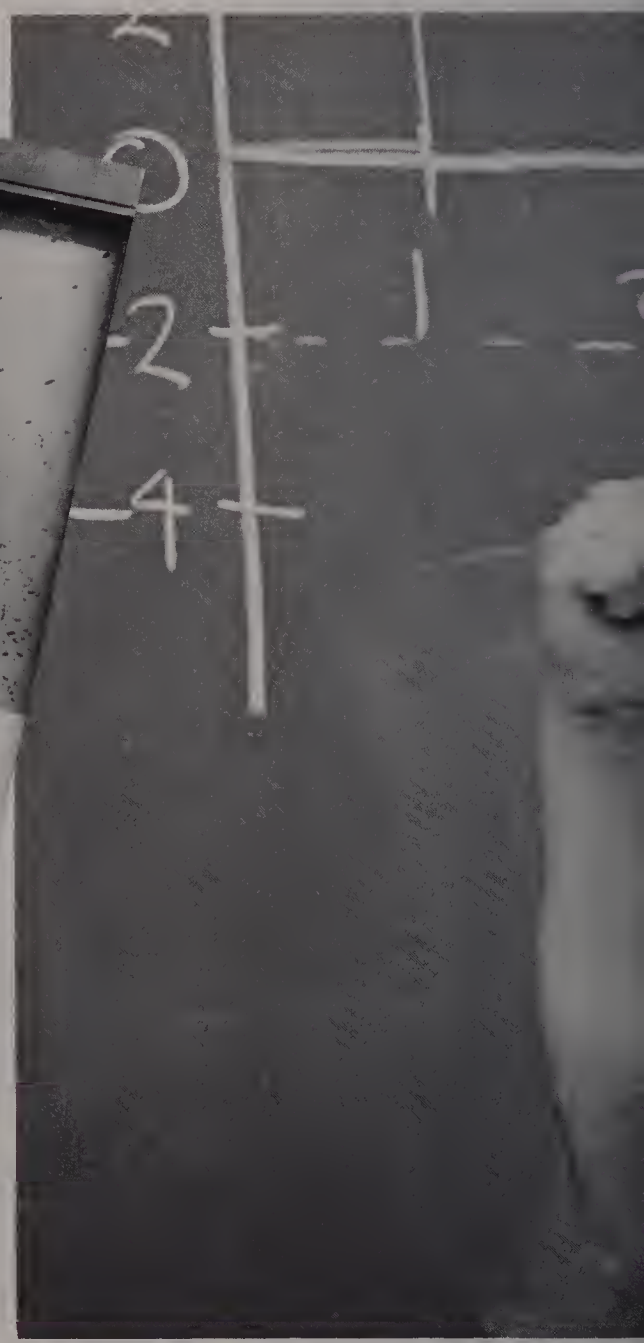

Nuclear Engin

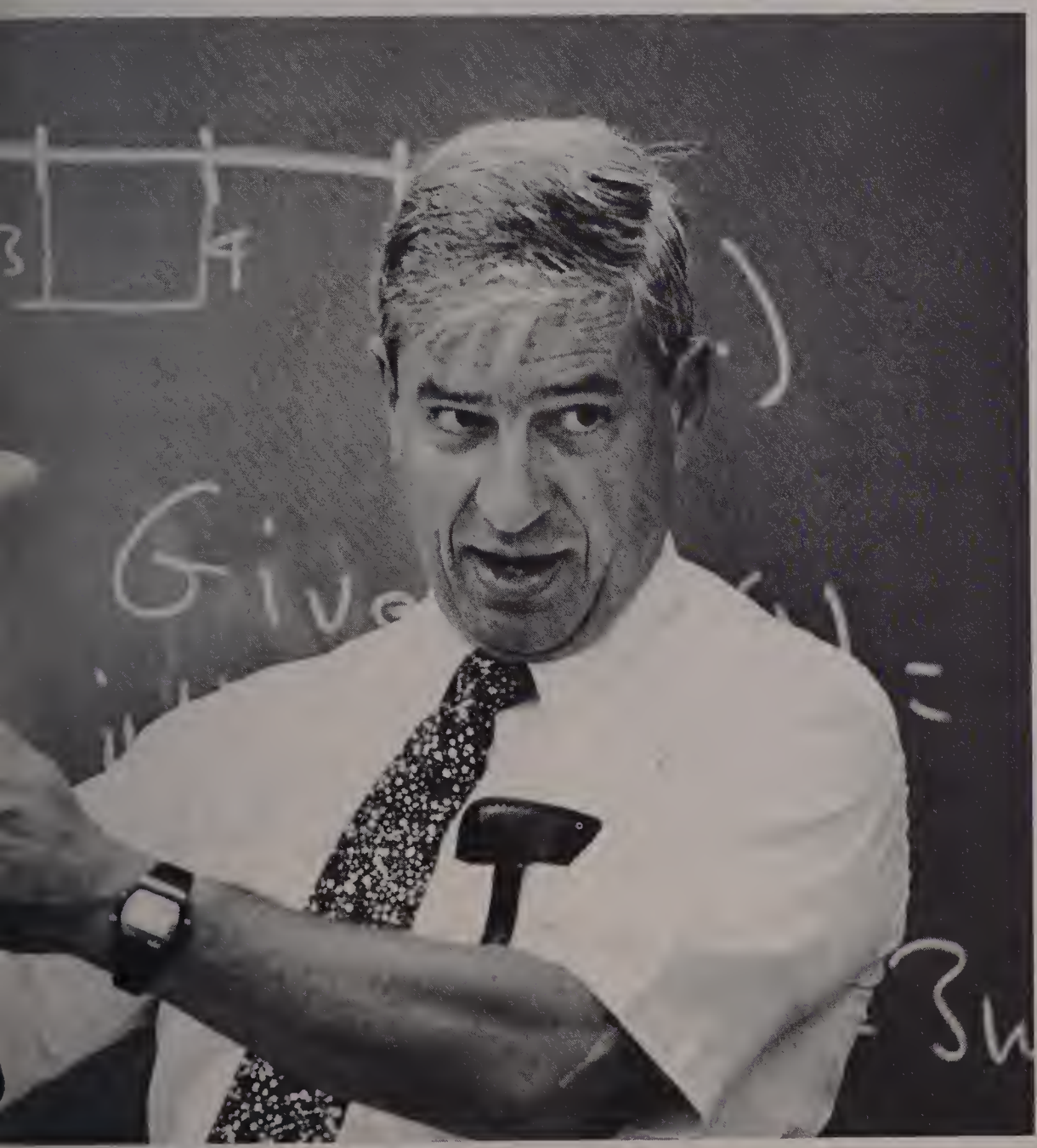

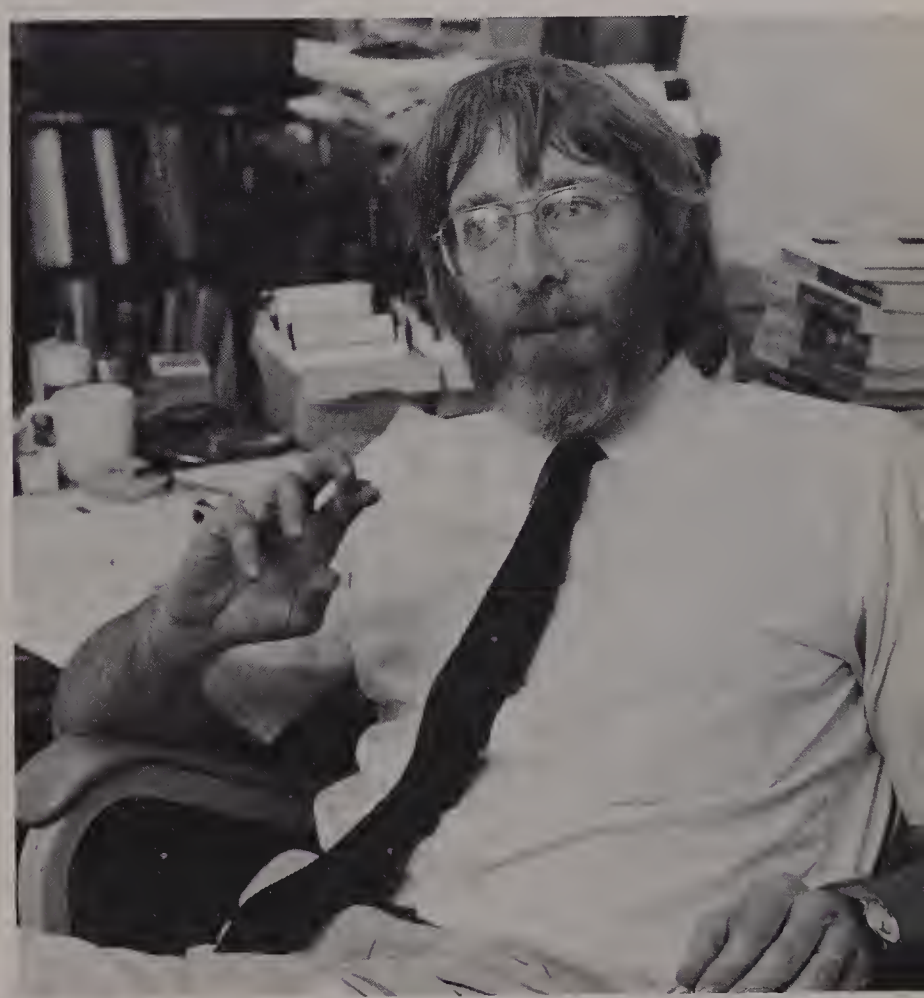

Projects

Most of the projects at WPI, whether they originate with students or faculty, or outside WPI, are real problems that need solving. They are not "makework" and they are not trivial. Many are directed at solving real and immediate problems faced by business and industry, government and social agencies.

There are four basic elements to every project. First is the idea or problem itself. Second is the student or student team to work on it. Third is the faculty advisor. And fourth is the resources that the project team can call upon, which often include extensive facilities and/or cooperation from a participating outside sponsering organization.

Each project has one or more faculty advisors who act as counselors, resources, prodders, overseers, and ultimately as evaluators and graders. Generally a faculty advisor will be involved because the project is in his or her special area of interest. For some projects, there are several advisors form different fields.

While not all projects are conducted off-campus, outside participating organizations can be an important part of the project experience. They provide real and urgent problems for students to work on; they offer a wide variety of resources and working environments for students to sample. And they keep a fresh and steady flow of new ideas coming to WPI, which helps keep students and faculty aware of the current technical problems of business and industry.

The solution to the problem can take the form of accomplishing a desired result by a synthsis of activities, or resolving an unanswered question by an analysis of acquired information.

▲

(above) "Where it all starts" -The WPI projet center.

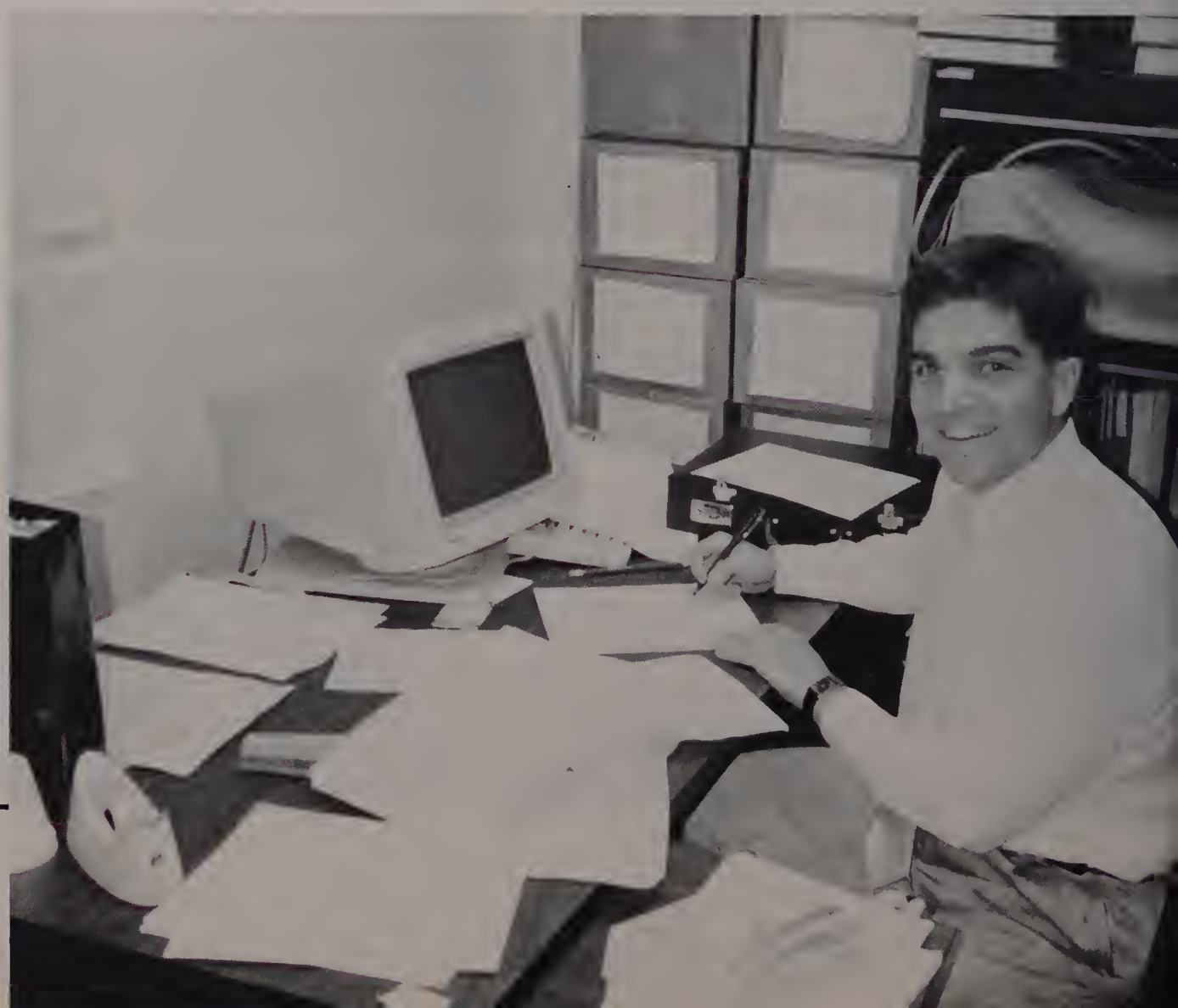

Some of the students and pigeon friends who participated in the Venice project.

WPI's Washington Project Center operates Terms A and B each year. Approximately 36 students, usually juniors and seniors, 18 or so students per term, work in three-member project teams with a variety of federal, private and nonprofit groups. In the past, projects have been done with the Department of Energy, the Department of Commerce, the Office of Patents and Trademarks, the National Science Foundation, the National Academy of Engineering, the National Society of Professional Engineers, and the National Associaton of Manufacturers. Students work on their projects at the sponsoring agnecy for the entire seven-week term, while living in downtown Washington D.C., several blocks from the White House and many government agencies.

"Familiar Faces"

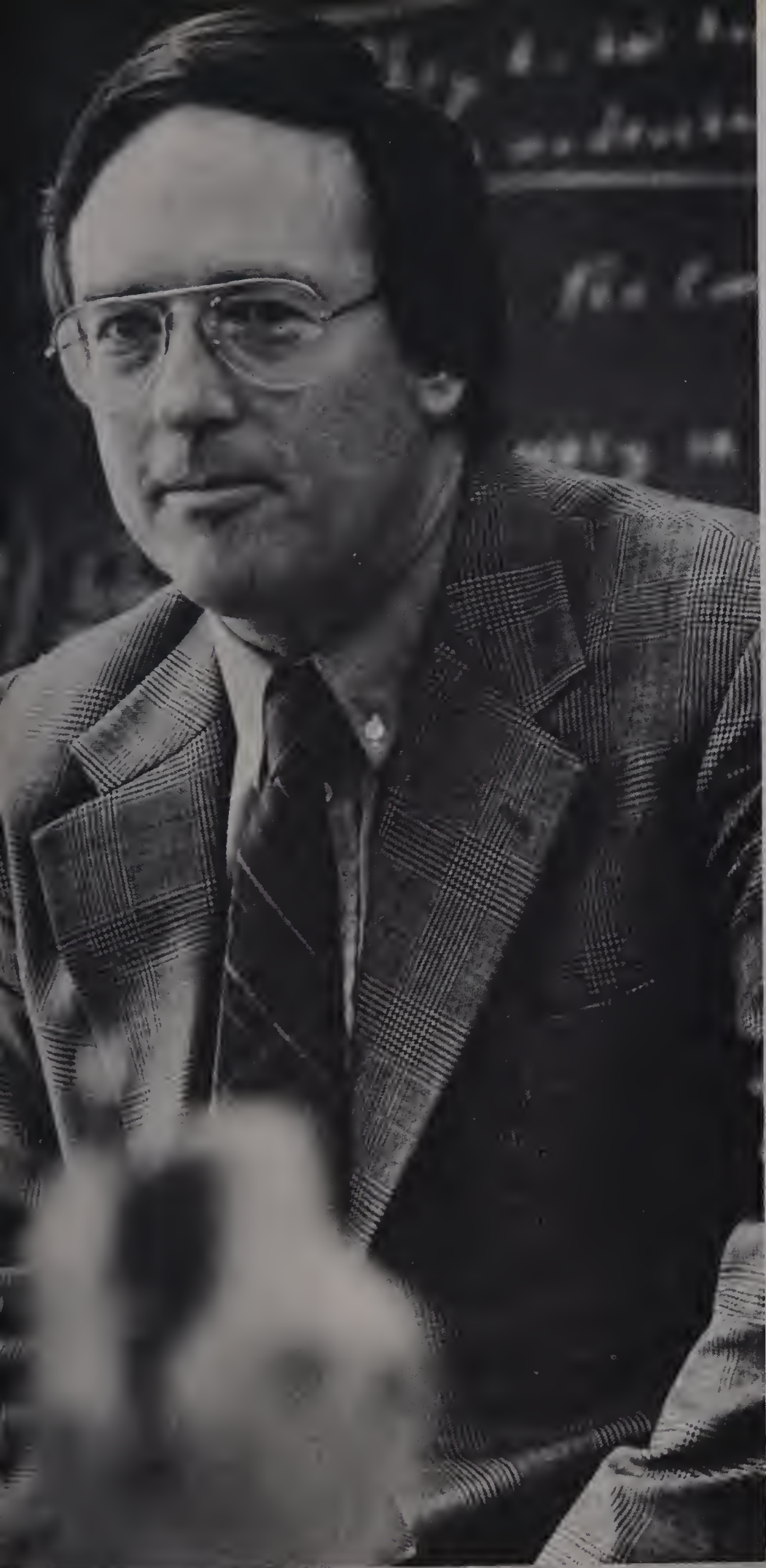

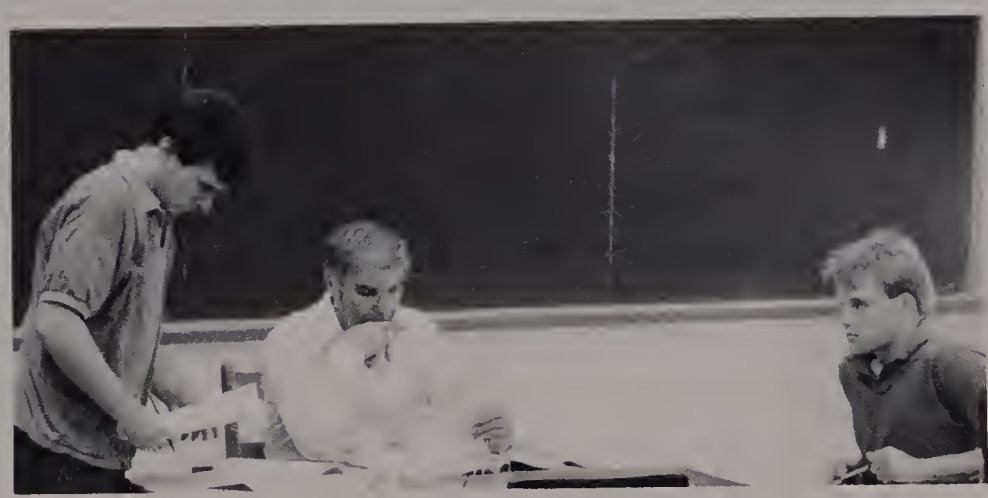

Closing

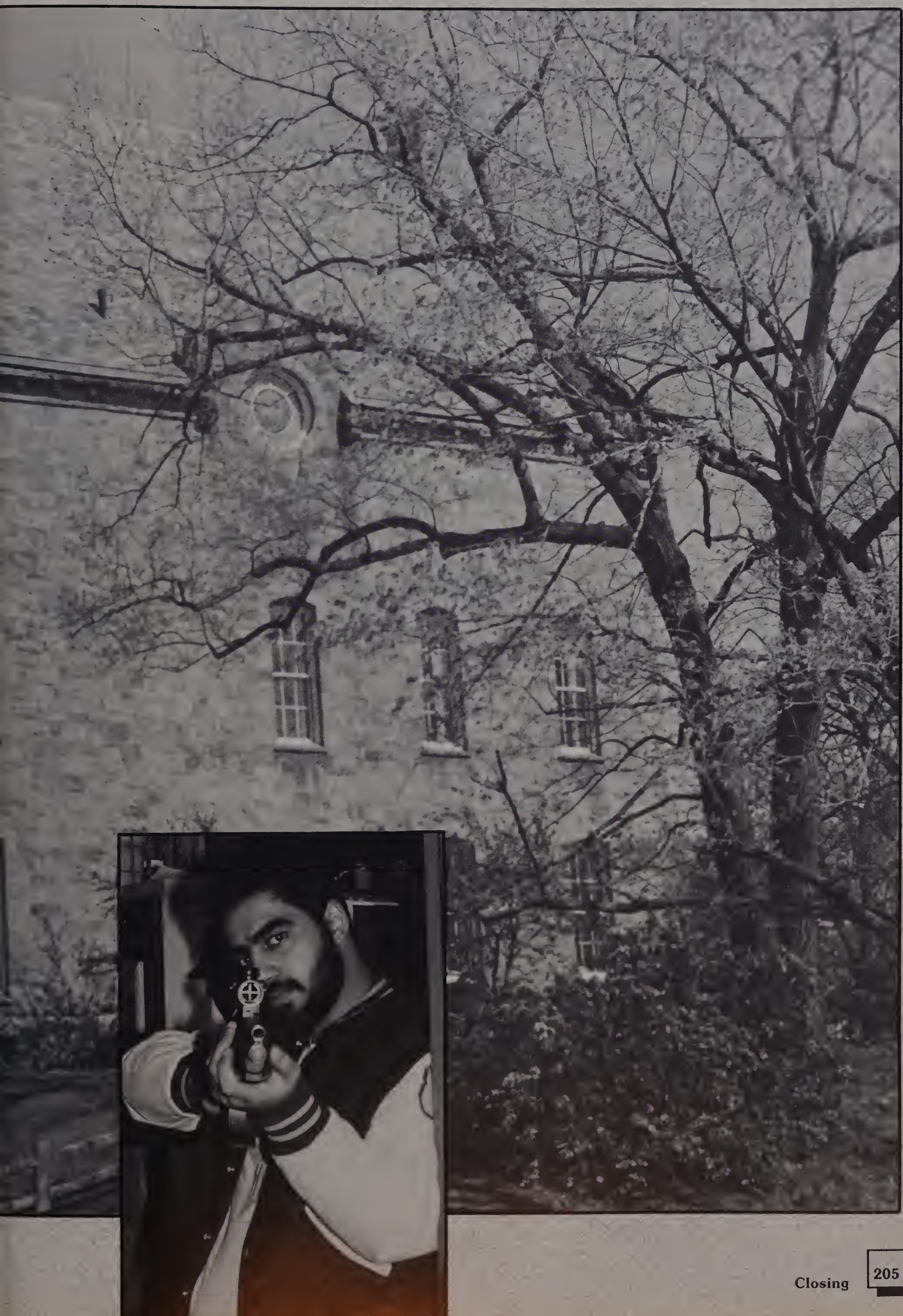

SNaP IS NOW HIRING

Dumpster hunting

Where is my mail?

What the heck is this?

Recognitio

WPI CULTURAL FESTIVAL

Poet sought by WPI

IQP

BATTLE OF BANDS

WPI $1,000,000

Jay Lend

Financial Aid

SKI TRIP TO MT. SNOW

Vonnegut speaks at WPI

POLICE LOG

SOCCOMM

President's IQP Awards

Downey

Displeasure with bookstore widespread

What's Going On?

New Voices 7

Tuition increases a burden

LIVINGSTON TAYLOR

Infirmary cuts

Fuller Labs

Condom machines to appear on campus

89

Short

Task Force reviews security

Egg Drop contest

Rush changes proposed

MQP

Parents' Day '88..A big success

Lambda Chi Alpha suspended

SELF DEFENSE DEMONSTRATION

Getting an Encore

New Voices

Academic planning

Campus Police release escort service policy

Spring Weekend 1989

Condom dispenser survey to be conducted

LYP SYNC

The Trustees, President and Faculty
of
Worcester Polytechnic Institute
and the Class of
Nineteen Hundred Eighty-nine
request the honor
of your presence at the
One Hundred Twenty-first
Commencement Exercises
on Saturday, the Twentieth of May
Nineteen Hundred Eighty-nine
at two o'clock
at Worcester Polytechnic Institute
in Worcester, Massachusetts

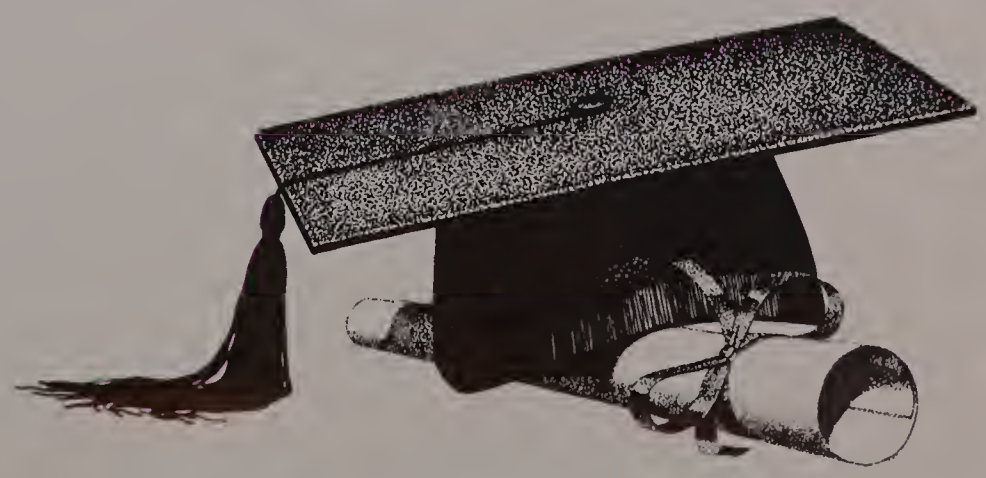

THANKS
GOD

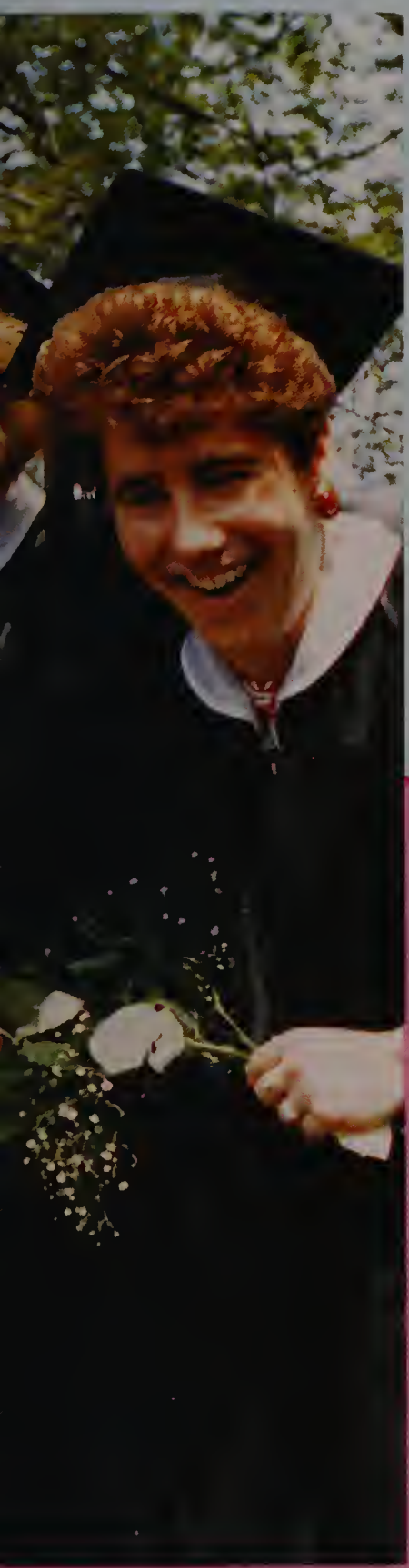

USHER

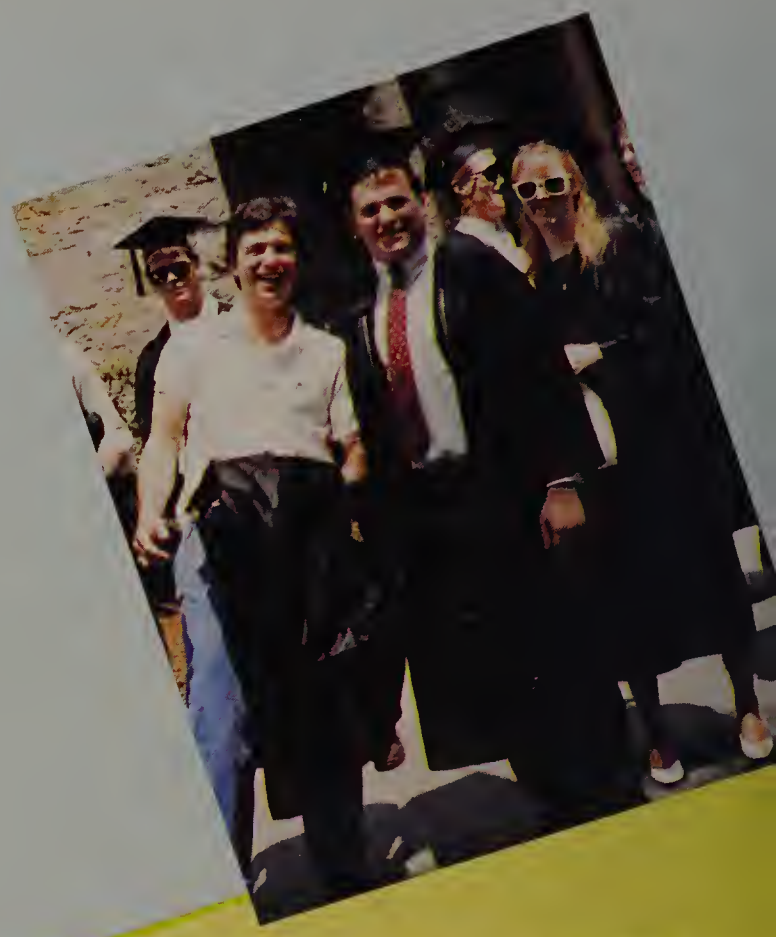

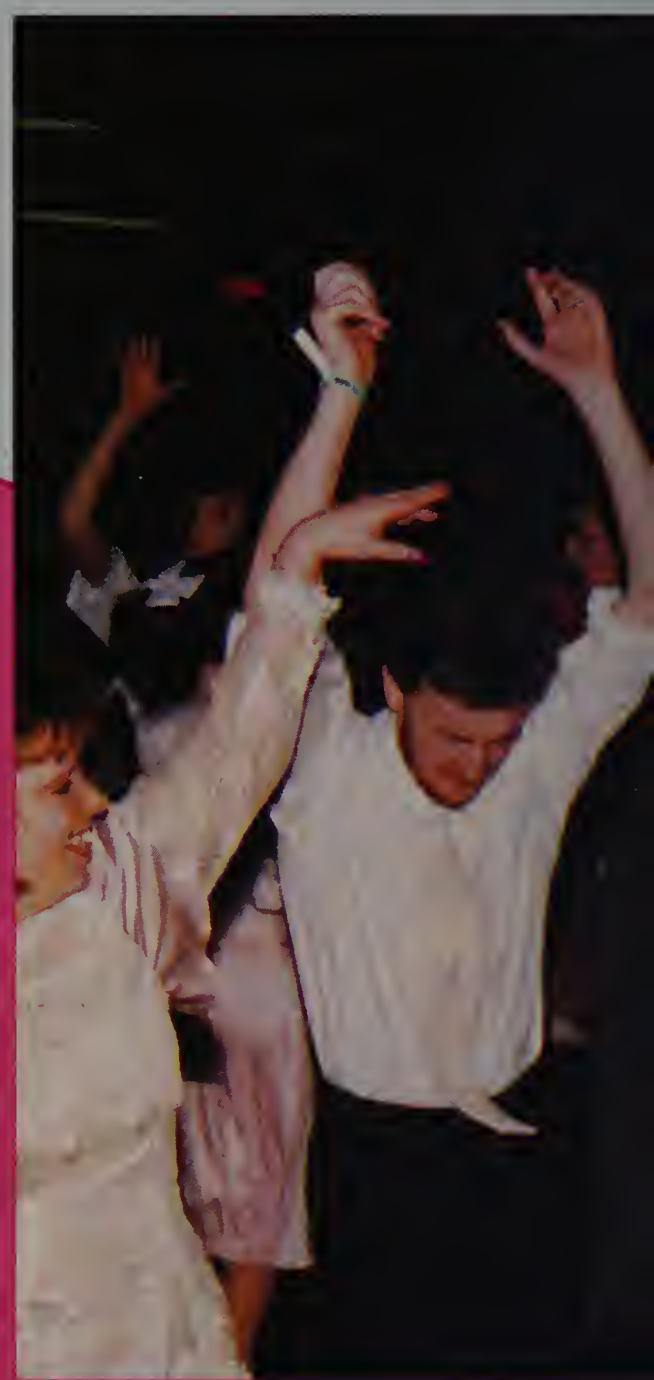

Junior Prom

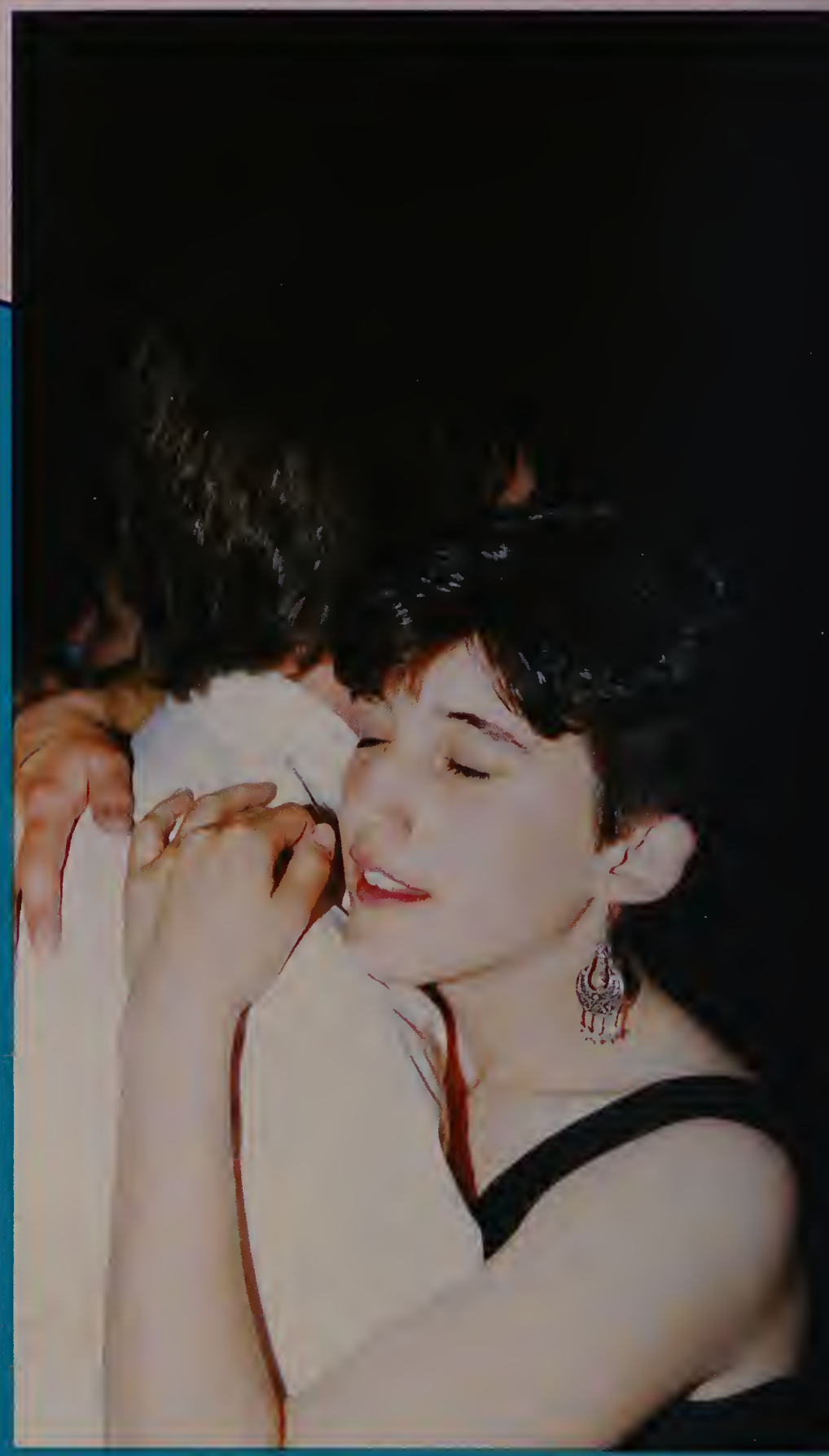

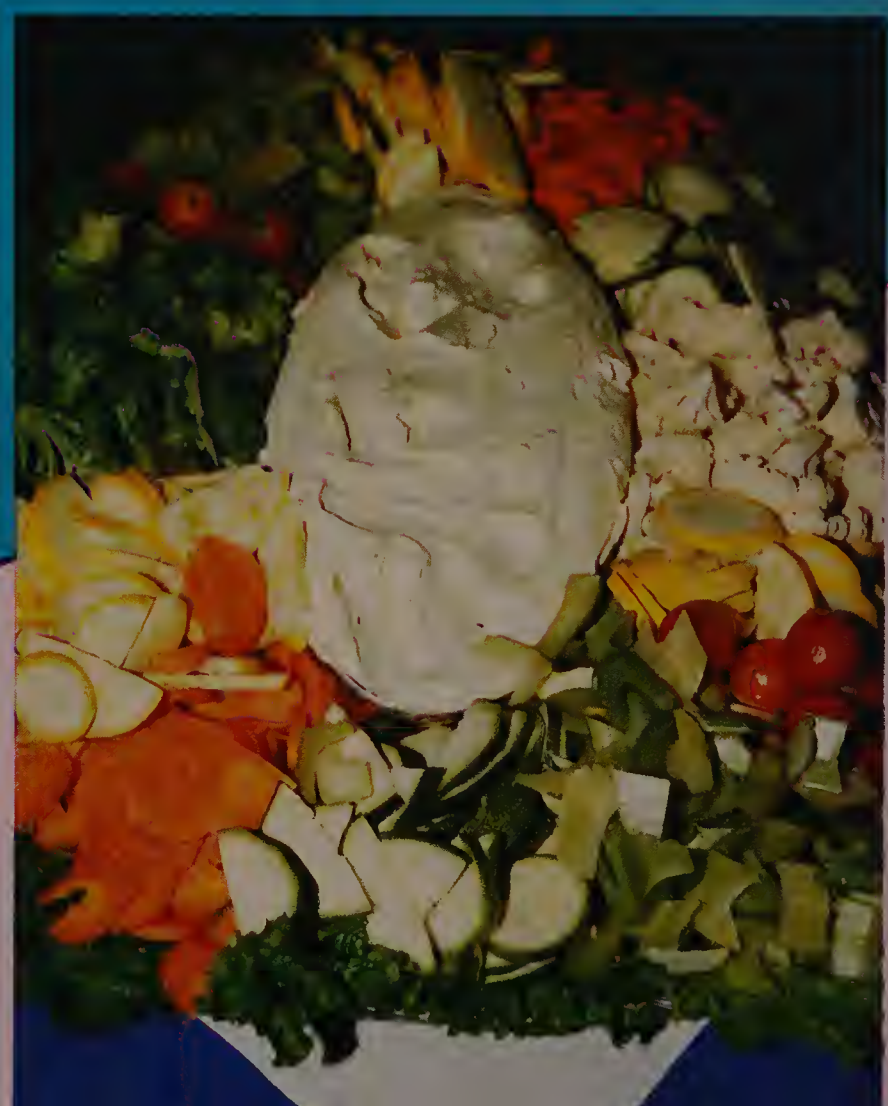

Graduated With High Distinction

H. Edward Ayliffe
Joseph Michael Banavige
Matthew Mark Beaky
Joseph Russell
David Leon Bice
Allen Ralph Bonde, Jr
Daniel Raymond Bowens
Linwood Earle Bradford, Jr
Patrick Monroe Brennan
Mark Alan Bugbee
Glenn David Butler
Marc J. Champagne
Todd Joseph Chesanek
Cheryl M. Church
Marsha Ann Comeau
David Joseph Cubanski
Stephen Joseph DeCoste
Kenneth G. Descoteaux
Sik Tjhan Djoe
Scott Alan Dresser
Lawrence C. Foard IV
Roger Henry Gagnon
Donald Chauncey Gale, Jr
George A. Ghantous
Jeremy Hill Gilbert
Jeffrey Scott Goldmeer
Michael David Goodhue
David Robert Gosselin
Alison Eileen Gotkin
Manish Gupta
Shawn David Harrison
Seth J. Hillman
Jonathan Raheem Hosselni
Michael James Iannacci
Lisa M. Jalbert
Richard David June
Peter Scott Kenyon
Richard Laurent Laferriere
Michael Ernest Legere
John E. Mansolillo
Gregory Paul Mathis
Joelle Lynn Mook
Kathleen Rose Murray
Michael C. Nowlan
Christopher Michael Pater
Brett Arnold Pauer
R. Adam Pease
Thai Hoang Pham
Stephen Ronald Pisani
Leslie Ann Reed
John H. Richardson
Robert E. Rosa, Jr
Andrew Joseph Scholand
Timothy G. Simmone
Ellen Marie Sloan
Thomas Richard Stottlemyer
Stephen Wilfred Thamel
Norman A. Turnquist
Rosemary Anne Vassallo
Michael Alan Vidal
Brian Winter
Stephen J. Wyman

Graduated with Distinction

Carol Allen
Lisa Alpers
Ilya Alshine
John Anthony
Karen Apicella
Kasem Assavabenya
Robert Barthelmes, Jr
Kevin Beaulieu
Todd Bednarek
Douglas Bellfy
Janis Berka
Debra Blair
Timothy Blake
Daniel Bourget
Thomas Bowman
James Boyd III
Christopher Bozzini
Gerald Brown
David Brownell
Kevin Buckler
Beth Buscher
Marco Cardenas
Debra Carelli
Christopher Chamberlin
Vincent Corsi, Jr
Susan Cortese
Joanne Couture
Mark D'Angelo
James Daley
Lori DeBlois
Joseph DiPietro, Jr
Erin Donovan
Susan Feddema
Pamela Fein
Mary Ferreira
David Ferullo
Brian Freeman
Andrew Fuellemann
Joseph Gagliardi
Donald Gallucci
Mark Garras
John Garvin
Nicholas Grammenos
Renee Grenon
Stephen Hall
Paul Halloran
Kathy Hepp
Roland Horth
George Hosey
Bradley Howard
Lori Jew
Brian Kimball
Randy King
Kim Knight
Daniel Kumke
Michael Labbe
Sue Lam
Jay Larrow
Paul LoPiccolo
Richard Lupien
Wendy Lyon
John MacNicol
Mario Mathieson
John McCue
James McDermott, Jr
Robert Mealy
Jodi Medieros
David Meunier
Timothy Moore
John Moran, Jr
Brian Murphy
Mark Napiany
Mark Nelson
Frederick Newey
Jay Nigen
Michael O'Connell
Scott Orzell
Andrew Owen
Christopher Page
Joseph Paraschae
Sung Ki Park
Douglas Perham, Jr
Aswin Pinsuvana
Thomas Pirnat
Peter Polit
Leonard Pomeranz
Albert Pothier
Steven Pratt
Gregory Paber
Heidi Reichert
Jon Rennie
Arthur Resca
Francis Ricard
Douglas Roberts
John Rokicki
John Roughneen
Lauren Rowley
James Schoonmaker
Robert Schruender
Michael Sexton
Howard Ship
Susan Shorey
Mark Siciliano
Andrew Siegel
Eric Simmon
Michael Skolones
John Sonia, Jr
John Standley
Joseph Stupie
Lee Sullivan
Magda Suris
Todd Sutherland
Jeffrey Tawyer
James Tremblay
Anastasia Valhouli
Johannes van der Wall
Michael Wagner
James Webb
Kimberly Webber
Erich Wessel
Thomas Whitner
Jennifer Wolfrum
Wai Wong

Patrons & Ads

Gold Patrons

Brian,
We are very proud of you, Congratulation. May love joy and happiness be the light of your life.
Mr. & Mrs. Franklin Johnson

Stephen Thamel,
Congratulations and happiness to you.
Love
Mom & Dad
Mr. & Mrs Vasil Thamel

Gold Patrons

George,
Congratulations on your graduation and happiness in the future.
A. G. Ghantous

Joey,
Good Luck
Russell Berard

Gold Patrons

Our best wishes for a very happy, healthy, successful future. We love you always.
Mom & Dad XOXOXO
Larry & Eleanor Brazell

You worry about your grades, we'll worry about your tuiton.
Maw & Paw
Mr. & Mrs Maurice Vidal

Silver Patrons

Good luck and happiness Pam,
in all you do. We love you,
Mom, Dad, Jim, Steve, & Mike
Mr. & Mrs. John Fein

Jean-Pierre & Xavier
We are proud of you two. Never forget to help people who want to learn.
Jean Pierre Sr. & Amlie

Todd,
We are so proud to be your parents. We love you very much and wish you the best in everything you do. LOVE -LUCK -HEALTH - HAPPINESS -ALWAYS
Love, Mom & Dad
Mr. & Mrs Joseph Bednarek

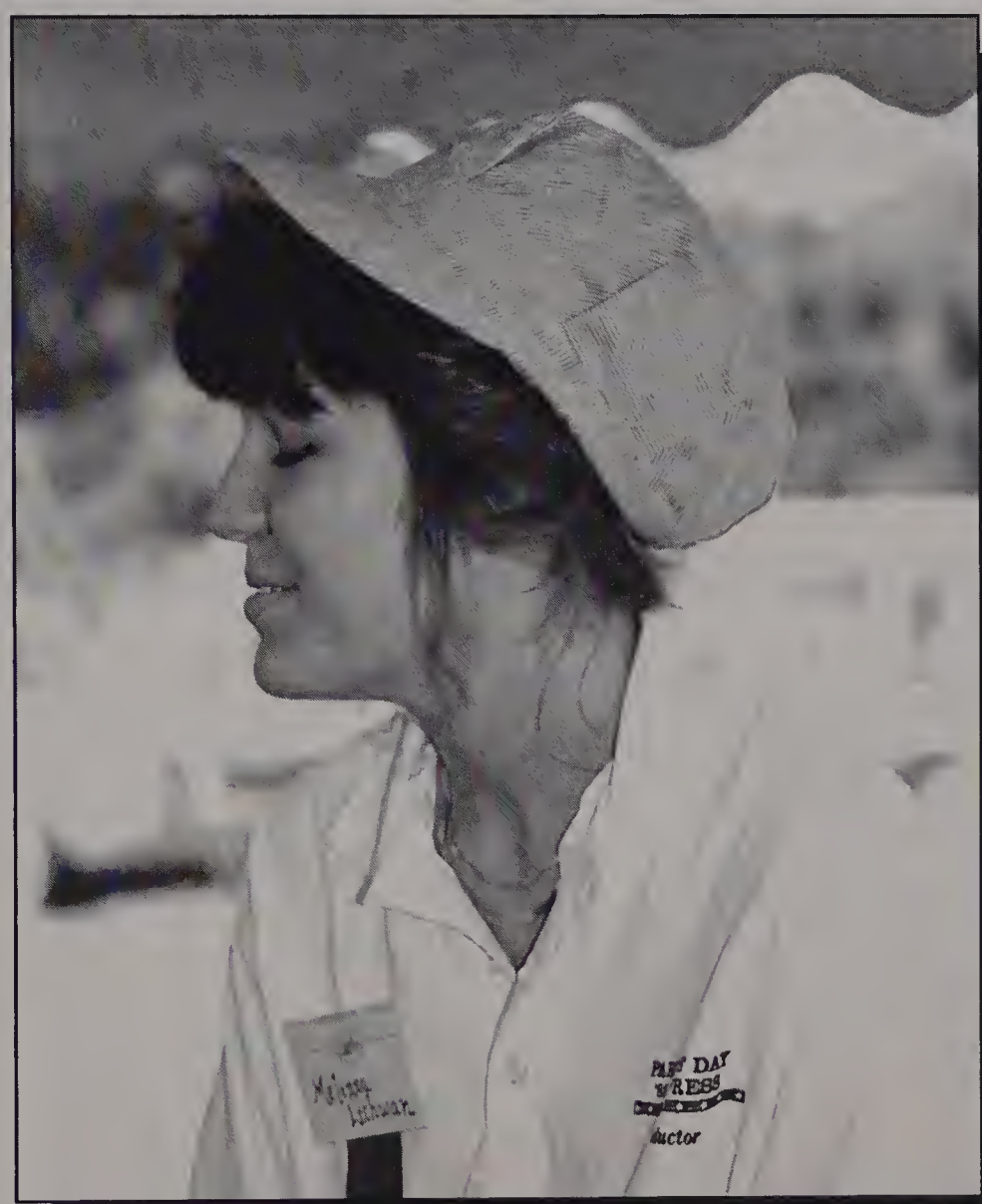

Congratulations and good luck in the future.
Love Clifford & Sharon Carter

Silver Patrons

Congratulations to the Class of '89.
Ron, Linda, Scott, Meg, and
Peter Hayden

Mike,
Congratulations on your fine achievement. May you have much success in the futue.
Much Love, Mom & Dad
Mr. & Mrs. Dezzani

Congratulations Allison Gotkin and all the '89 graduates. We are proud of you.
Love,
Mom, Dad, June, Gwen,
Ed, Melanie & Eddie

To a Wonderful Son,
We have shared you hopes, your dreams and your goals and seen you succeed.
Congratulations
Love, Dad, Mom & Susan
Mr. & Mrs. Raymond Breining

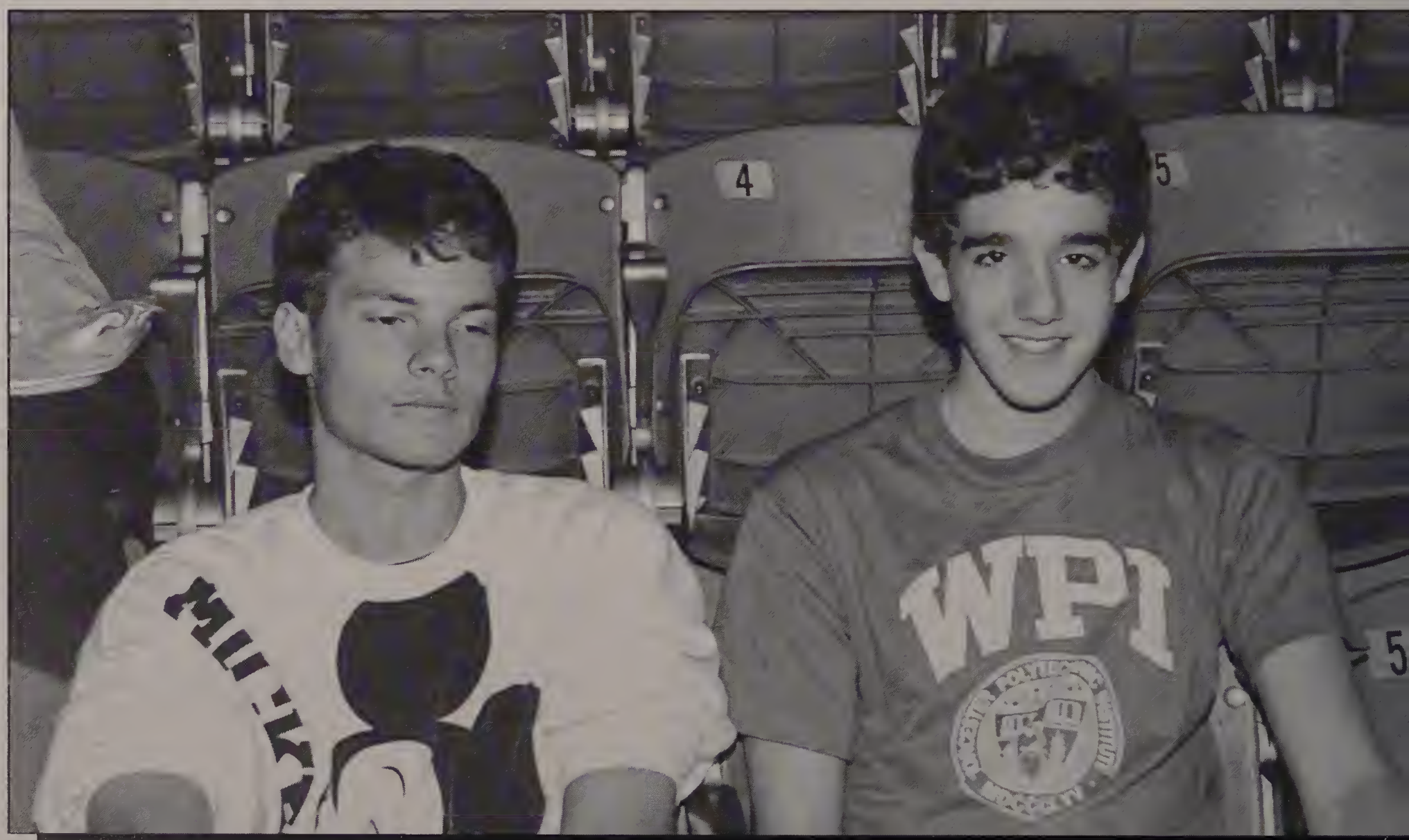

Blue Patrons

Kim,
You've made it and we're so very proud of you. May all your hopes and dreams be realized.
Mr. & Mrs. Kenneth Kuzmitski

Four years bring changes that cannot go by unnoticed. Acquired knowledge, maturity and self confidence are your keys to the future.
Susi & Raul Leske

Best wishes to the class of 1989.
Mr. & Mrs. Paul Frost Jr.

Congratulations, we are very proud of you.
Love, Mom & Dad
Mr. & Mrs. Jos Lopiccolo

Congratulations John, we are proud of you, and we love you.
Mom & Dad
Mr. & Mrs. Joseph Blanchette

Congratulations David. We're very proud of you!
Love, Mom, Terri & Bob
Virginia Toupin

Congratulations and best of luck in the future.
Gregory Savian

Congratulations Jim. Your cocoon was just tough enough to give you strong wings; so fly straight and high!
Love, Mom & Dad
Wendell Webb

Congratulations Kevin. You made our year.
Love, Mom & Dad
David & Theresa Beaulieu

May all your dreams come true. We are very proud of you.
Love, Mom, Dad & Debbi

Congratulations David.
Love Dad, Mom,
Michael & Paula Wright

Congratulations, Glenn, on your fine achievements.
With Love and Admiration
Mom & Dad
Rick & Sallie Butler

Blue Patrons

You did it Janis. Congratulations!
Love, Karen, Mom & Dad
Mr. & Mrs. L.H. Berka

John,
We both love you and are very very proud of you.
Paul & Kathleen Marc-Aurele

Congratulations Hariton. God be with you in the years ahead.
Your Mother and Father
Lia & Dimitrios Deligiannides

Congratulations Pete, we are very proud. May all your dreams and plans be accomplished.
Pete and Jean Crisanti

Jeff,
Congraduations EE! We're so proud of you! May your future bring you much seccess and happiness.
Love, Mom, Dad and Deb.
Mr. & Mrs. Douglas May

Congratulations Bill. Good luck in the future.
Love, Mom, Dad and Bob
William R. Bullock

Congratulations and best wishes, Gary and the class of 1989.
Love & Pride
The Placzek Family

Steven,
We are so proud. May all your plans and dreams come true. We love you.
Mom, Dad, & Scott
Mr. & Mrs. Henry Towne

Bill Ray,
Welcome to the real world! We're proud of you!
Love, Mom, Dad, Donna, Pam & Todd

With all love and best wishes for the future
Mom & Dad
Dr. & Mrs. M.A. Rawoof

Congratulations Tom! We are so very proud of you and your accomplishments. Success and happiness to you always.
Love, Mom, Dad, Chris and Matt Whitner

Susan Shorey
We're very proud of you.
Lots of Love, Mom & Dad
Mr. & Mrs. Walter Shorey

Blue Patrons

Congratulations to Chris Bozzini.
From your family
Mr. & Mrs. Paul D. Bozzini

Congratulations Kris! We are very proud of you!
Love, Mom & Dad
Juam & June Rosado

CONGRATULATIONS!!
Love, Mom & Dad
Mr. & Mrs. Perham

WPI students and their education are our future.
Bruno Lewandowski

Congratulations Mike and the Class of '89.
Lt. Col. & Mrs. Michael P. Sexton

We are proud of you. Good luck in the future Chris. With Love
Mom, Dad, Julio
and Maria Ribeiro

Blue Patrons

Congratulations Jeremy! We are very proud.
Mom & Dad
Mr. & Mrs. Gilbert

Congratulations to the Class of 1989.
Andrew Aberdale

Congratulations on a job well done! We're proud of you.
David & Mary Rennie

Congratulations Ron, with love and pride; for who you are, all you've done and what's to come.
XXOO Mom, Dad & Briana
Bob & Betty Holt

Use your superior training to better society and personal reward will follow. Congratulations Pete.
Mr. & Mrs. Robert Fournier

Congratulations and good lick to all the men at Theta Chi, especially our favorite William Mahoney.
Love, The Mahoney Family

Brian,
You're the best. We are so proud of you. Congratulations, all good thing's for you always. All our love.
The Horgan Family

The Humanities Department extends Congratulations to Joelle Mook and Kevin Beaulieu and to all graduating Seniors.
May you interest in Humanistic learning grow and deepen throughout your lives!

Worchester, Wusta Wooster, Worcester

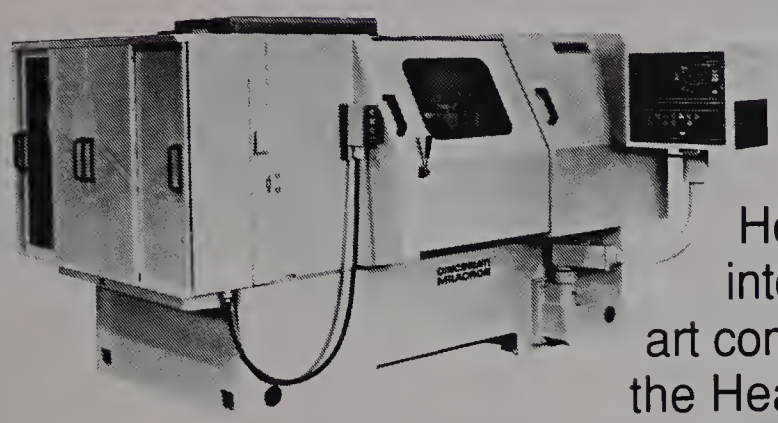

No matter how it's spelled, Worcester means *quality* ... in the arts, in education, and in manufacturing, too. Cincinnati Milacron's Heald Machine Division of Worcester has won international respect for producing state-of-the-art computer-controlled grinding machinery. In fact, the Heald Division supplies the world with an expertise no other single source can match. Both Worcester (no matter the spelling) and Cincinnati Milacron's Heald Machine Division have earned their reputation ... for *quality!*

CINCINNATI
MILACRON
Heald Machine Division
10 New Bond Street, Worcester, Mass. 01606

Student Development is alive and well in the Division of Student Affairs.

Best of Luck
Class of 1989

"Theory and Practice – The Two Towers Tradition"

Congratulations Graduates!
With all our best wishes for a successful future from the Computer Science Department

"We're hoping our paths will cross soon"

S. Ralph Cross & Sons,
Incorporated

Patterns For Castings
Aluminum Vacuum Molds
Molds for Fiberglass, Models

Serving the Community
for Over 70 Years!

120 Mayfield St.
Worcester, Mass. 01602

Tel. 508-754-2527

MAYFIELD PLASTICS, INC.

Custom
Vacuum & Pressure
Formed Parts

120 Mayfield St.
Worcester, Mass. 01602

Tel. 508-754-3476

FAX 508-753-5637

Editor:	Jim Webb
Student Life:	Mark Garas
Greeks:	Lisa Ricker
	Lynn Stanton
Sports:	Avie Barlow
	Pam Hajcak
Ads:	Lisa Harlow
Clubs:	Mark Garas
Seniors:	Jim Webb
Academics:	Dave Kircheis
Photos:	Greg Mathis
Layouts:	Dave, Greg, Jim, Mark, Pam, & Avie
Staff:	Glen Cavanaugh
	Patty Dube
	Rob Simms

Yearbook Associates Represenative:
Norman Benrimo
Herff Jones Representative: John Carrier

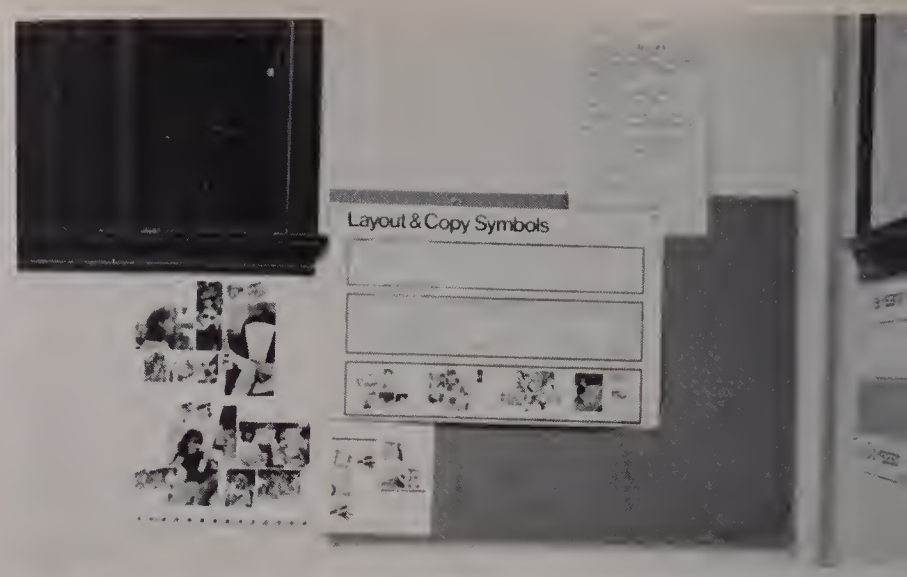

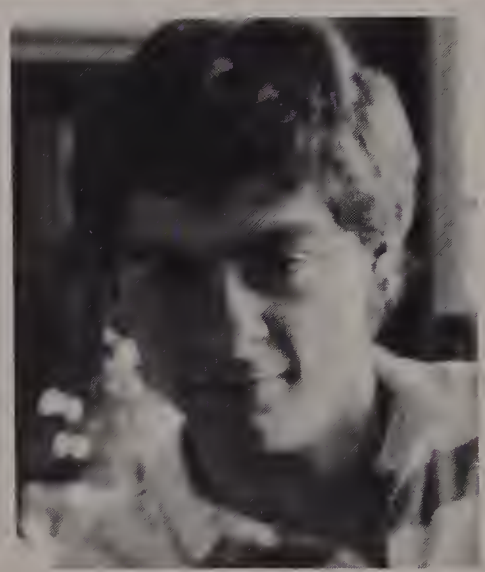

The 1989 PEDDLER, of Worcester, MA, 01609, was printed in offset lithography by Herff Jones Yearbooks, Gettysburg, Pennsylvania.

It was printed in a limited edition of 1200 copies with 240 pages.

The paper stock used throughout the book is 80lb. Bordeaux and 100lb. Eurogloss.

The cover is a white litho woven material with plastic lamination. All the elements are done in process color. It is mounted on 160 point binder's board.

The endsheets are printed in two colors, black and rust H.J. 471 on white paper stock.

The book is smyth-sewn in 16 page signatures, trimmed to 9 x 12, (rounded and backed, with head and foot bands).

In addition to the black ink used throughout, there are 4 flats of four-color.

All captions and body copy are done in 8 and 10 point Souvenir using bold as the emphasis type face. Heads appear in 36, 24 and 18 point Souvenir.

For further information, contact The 1989 PEDDLER Yearbook Office, Box 2488, Worcester, Ma, 01609.